

FORMS

FORM R.S. 2.1*[See Rule 2.2]*

**Form of application for authorisation to drive a
Transport vehicle**

To

The Licensing Authority
.....

I apply for an authorisation to drive a Transport Vehicle :

1. name of applicant
(In block letters)
2. Present address
3. Educational Qualification
4. (I) I forward herewith:-
 - (a) Driving licence held by me No..... Dated the
issued by the Licensing Authority & also authorised
to drive (1)..... (2)..... (3)..... class of vehicle.
 - (b) Proof of Residence
 - (c) Medical Certificate
 - (d) Proof of Educational Qualification
 - (e) Certificate of School of Motoring established U/s 12 of Motor Vehicles
Act.

Date.....200.....

*Signature of Applicant***FORM R.S. 2.2***[See Rule 2.2]*

**Form of Intimation of grant of an authorisation to drive a
Transport Vehicle**

To

The Licensing Authority
.....

An authority to drive a transport vehicle for theclass of vehicle
has been issued by me in respect of driving licence No.....dated.....issued
by you in favour of

1. Name of holder.....
2. Father's name.....
3. Permanent address.....
4. Present address.....

Date.....200.....

Licensing Authority

FORM R.S. 2.3

[See Rule 2.10]

Intimation of loss or destruction of driving licence and application for duplicate.

To

The Licensing Authority

I.....of (permanent address)..... and present address.....(father's/husband's name)..... issued by the Licensing Authority on or about theday of 20....., has been*lost/destroyed in the following circumstances:-

2. hereby apply for a duplicate driving licence and tender 1 (the prescribed fee) by cash/money order/cheque/challan.

3. I attach two copies of a recent photograph of myself*

4. I further declare that my driving licence is not impounded by any authority.

5. I hereby declare that there have been following*/no endorsement by the Court/ since the day of last renewal*/grant.

Date of endorsement	Court	Offence	Punishment
Dated.....200.....			<i>Signature or thumb impression of the applicant</i>

.....
(Duplicate signature or thumb impression)

.....
(Duplicate signature or thumb impression)

For use in office of Licensing Authority

PART-I

*Duplicate of Driving Licence No..... first granted of has been issued by me thisday of20.....

*Application refused in letter No..... dated theto the applicant giving reasons.

Date.....200..... *Signature of Applicant*

PART-II

(Parts II, III and IV will be printed on a separate sheet to part I and will be used if the application is made to an authority other then the original Licensing Authority).

Forwarded to the Licensing Authority..... for verification and completion of Part-III.

Date.....200..... *Licensing Authority*

PART-III

Returned to the Licensing Authority.....

The photograph and *signature/thumb impression have been compared with my records.

No such driving licence appears to have been issued by this office*

I am not satisfied that the applicant was the holder of the driving licence described*

I am satisfied that the applicant was the holder of a driving licence issued by this office as follows:-

- (1) Number.....
- (2) Date of issue.....20.....
- (3) Last renewed by the Licensing Authority.....
- (4) Date of expiry.....20.....
- (5) Classes of vehicle**
- (6) The driving licence-
 - (a) entitled the holder to drive as a paid employee*
 - (b) carried authorisation to drive a transport vehicle granted by*.....
 - (c) carried the following endorsements.....

Date.....200.....

Licensing Authority

PART-IV

Returned to the Licensing Authorityfor record. A duplicate driving licence has been issued by me on the.....day of20....., and a copy of the photograph affixed there to is attached.

I have, in my letter No.dated thedeclined to issue the duplicate driving licence applied for and I attach a copy of that letter.

Date.....200.....

Licensing Authority

FORM R.S. 2.4

[See Rule 2.17]

Form of intimation by Court of endorsement of Driving Licence Court of the.....Magistrate.....

To

The Licensing Authority
.....

Driving Licence No.....dated theissued by you in favour of.....

Name.....

Name of father/husband.....

Permanent address.....

Present address.....

has been endorsed by this Court as follows:-

Date of endorsement.....

Sectionof the Motor Vehicles Act, 1988 and

Rule..... of the

Rajasthan Motor vehicle Rules, 1990.

Punishment ordered by the Court.

Dated.....200.....
 Copy forwarded to the Licensing Authority.....
 by whom the driving licence was last renewed on200.....
 Magistrate..... Class.....
 Dated.....200.....

FORM R.S. 2.5

[See Rule 2.18]

Form of intimation of renewal of Driving Licence.

From :

The Licensing Authority

To

The Licensing Authority

Driving Licence No..... dated the issued by you in
 favour of:-

Name

Name of father/husband.....

Permanent address

Present address..... has been renewed by me upto..... with effect
 from the day of.....200.....

Dated.....200.....

Licensing Authority

FORM R.S. 2.6

[See Rule 2.19]

**Form of intimation when an addition has been made by one Licensing
 Authority upon a Driving Licence issued by another Authority in
 respect of the classes of vehicle which the holder is entitled to drive.**

From :

The Licensing Authority

To

The Licensing Authority

Driving Licence No. dated the issued by you in
 favour of:-

Name

Name of father/husband.....

Permanent address

Present address..... has been renewed by me upto.....with effect
from the day of..... 200.....

Dated.....200..... *Licensing Authority*

Dated.....200..... *Licensing Authority*

FORM R.S. 2.7

[See Rule 2.26]

**Application for duplicate of a Public Service
(Stage Carriage or Contract Carriage) Authorisation badge.**

To

The Licensing Authority
.....

I. (name in full).....of (Permanent address).....
hereby report that the original BADGE NO.is lost/destroyed in the following
circumstances:-

(To be filled in)

.....
.....
(2) I hold motor driving licence No. is issued by the Licensing Authority
.....whose is valid upto.....

(3) I hereby apply for duplicate badge and tender (Rupees.....) by cash/
money order/cheque/challan.

(4) I further declare that my motor driving licence has not been suspended, or
revoked and has not ceased to be valid by efflux of time.

*Signature or thumb impression of
the badge-holder.*

Dated.....200.....

FORM NO. 2.8

[See Rule 2.21]

Form of application for intimation of change of address

To

The Licensing Authority
.....

I am bearing Driving Licence No. dated issued by the
Licensing Authority valid upto..... I have changed my address:

Old address

New address

.....

.....

.....

.....

I am enclosing my licence, kindly endorse my new address.

Dated200.....

Signature of applicant

Copy forwarded to the Original Licensing Authority who issued the driving licence.

Signature of Applicant

FORM R.S. 3.1

[See Rule 3.3]

Form of application for Conductors' Licence

1. Name.....
2. Name of father.....
3. Present address (Proof attached)
4. Permanent address (Proof attached).....
5. Date of birth (Proof attached).....
6. Educational Qualification (Proof attached).....
7. I possess adult First Aid Certificate No.issued by St. John Ambulance Association, India..... Branch valid till.....
8. I have the following convictions/no convictions.
9. I have not previously held a conductors licence/previously held conductors licence No.issued by
10. I have not disqualified for holding a conductor's licence.
11. I hereby declare that I am not less than 18 years of age on the date of application and that the above statements are true.

I attach two copies of the recent photographs of myself of pass port size.

I further declare that I ordinarily reside/carry on business at.....in district.....

Dated.....200.....

Signature of the applicant

Duplicate signature
of the applicant

*Strike out whichever is not applicable.

FORM R.S. 3.2

[See Rules 3.3 & 3.6]

Form of Medical Certificate for Conductors

1. Name of person examined.....
2. Father's name.....
3. What is the applicant's present age.....
4. Has the applicant to the best of your judgment, subject to epilepsy vertigo or any mental ailment likely to effect his efficiency ?
5. Does the applicant suffer from any heart or lung disorder which might interfere with the performance of this duties as a conductor ?

6. Does the applicant suffer any degree of deafness ? If so, would the deafness impede easy converse with passengers ?
7. Has the applicant any deformity or loss of which would interfere with the efficiency in performance of his duties as a conductor ?
8. Does he shows any evidence of being addicted to the excessive use of alcohol/ tobacco or drugs ?
9. Has he any other information which will fit as regards:-
 - (i) Bodily, health, and
 - (ii) Eye sight.
10. Mark of identification.....
11. Blood group.....with R.H. Factor.....(Optional)
12. Signature or thumb impression of the person examined.....

I certify that the person examined has affixed signature hereto in my presence and that to the best of my knowledge and belief, the above statement is true and that the attached photograph is recently grouped likeness of the person described

Name

Signature and designation

(The Registered Medical Practitioner shall also, sign on photographs in a manner that the part of his signature is on the form).

FORM R.S. 3.3
[See Rule 3.3]
Conductor's Licence

No..... Dated.....
 Name..... S/o.....
 Present address.....
 Permanent address.....

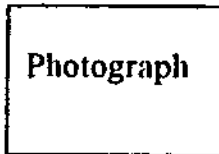

Duplicate signature of the applicant Form R.S. 3.1.

His licence as a conductor has been issued Badge No.
 This licence is valid fromto.....

Dated..... 200..... *Signature of the Licensing Authority*

This licence is hereby renewed upto.....

1.200
2.200
3.200

Licensing Authority
 Licensing Authority
 Licensing Authority

FORM R.S. 3.4*[See Rule 3.6]***Form of application for renewal of a Conductor's Licence**

To

The Licensing Authority
.....

I hereby apply for the renewal of the Conductor's Licence No. which is due to expire/has expires on and was issued to me on day of by the Licensing Authority.....

¹[I attach herewith a Medical Certificate in form R.S. 3.2]

I hereby declare that I have not subject to any disease or disability that is likely to hamper me in the performance of my duties as a conductor of a Stage Carriage.

Dated200.....

*Signature of the applicant.***FORM R.S. 3.5***[See Rule 3.6]***Form of intimation of renewal of a Conductor's licence**

From

The Licensing Authority
.....

To

The Licensing Authority
.....

The Conductor's licence Number..... dated..... by you in favour of Shri..... (father's name)..... (permanent address)..... has been renewed by me for a period upto..... with effect from..... day of

Dated200.....

*Licensing Authority***FORM R.S. 3.6***[See Rule 3.2]***Form of intimation to Licensing Authority when acting as a Conductor without a Conductor's Licence**

To

The Licensing Authority
.....

I..... S/o..... resident of..... intend to act as a Conductor of the Stage Carriage running on route for a period date..... from..... to.....

I further declare that--

- (a) my age as on today is.....years (proof attached).
- (b) I have not been previously disqualified from holding a Conductor's licence.
- (c) I have not held conductor's licence by any Licensing Authority before.
- (d) I do not suffer from any disease or disability.

Reasons for not being in possession of a conductor's licence--

- (e) I have acted on previous occasion as a conductor without a licence for the period from.....to..... on service running byand have informed the Licensing Authority (vide letter dated

Dated200.....

Signature of the applicant.

(To be forwarded through the permit-holder of the Stage Carriage who intend to employ him).

Reasons for employing the person of which particulars are given above:--

- 1.
- 2.
- 3.
- 4.

Signature of the Permit holder

FORM R.S. 3.7

[See Rule 3.12]

Intimation of loss or destruction of Conductor's licence and application for duplicate.

To

The Licensing Authority

I..... of..... (Permanent address)..... and
(Present address)..... (Father's name)..... hereby report
that Conductor's Licence No issued by the Licensing
Authority..... on or about the day has been *lost/
destroyed in the following circumstances:--

(To be filled in)

2. I hold a conductor's badge No. issued by the Licensing Authority

3. I hereby apply for a duplicate conductor's licence and tender prescribed fees.

4. *I attach two clear copies of a recent photograph of myself.

5. I further declare that my conductor's licence is not impounded by any authority, the licence has not been suspended or revoked by any authority, and that the licence has not ceased to be valid by efflux of time.

6 I hereby declare that there have been *following/*no endorsement by the Court since the date of last renewal grant.

	Date of endorsement	Court	Offence	Punishment
1.
2.

Dated200..... *Signature of applicant*

(For use in the office of the Licensing Authority)

*Duplicate of conductor's licence No.first granted on.....had been issued by me this.....day of.....200.....

Application refused in letter No.dated theto the applicant giving reasons.

Dated200..... *Licensing Authority*

*Strike out alteration not required.

PART-II

(Part II, III and IV will be printed on a separate sheet to part I and will be used if the application is made to an authority other than the original Licensing Authority).

Forwarded to the Licensing Authority..... for verification and completion of Part-III.

Date.....200..... *Licensing Authority*

PART-III

Returned to the Licensing authority

The photograph and signature *have been compared with my records.

No such conductor's licence appears to have been issued by this office.

I am not satisfied that the applicant was the holder of the Conductor's licence described.

I am satisfied that the applicant was the holder of a badge and conductor's licence issued by this office as follows:-

- (1) Badge No.
- (2) Conductor's Licence No.
- (3) Date of issue
- (4) Last renewed by the Licensing Authority
- (5) Date of Expiry.....

Dated.....200..... *Licensing Authority*

PART-IV

Returned to the Licensing Authorityfor record.

A duplicate has been issued by me on theday ofand a copy of photograph affixed thereto is attached*.

I have in my letter No.dateddeclined to issue the duplicate conductor's licence applied for and I attach a copy of that letter*.

Dated.....200..... *Licensing authority*

FORM R.S. 3.8*[See Rule 3.15]***Application for duplicate of Conductor's badge**

To

The Licensing Authority
.....

I (name in full) of (Permanent address) and (Present address) hereby report that conductor's badge No. issued by you is lost/destroyed* in the following circumstances.

..... (to be filled in)

2. I hold conductor's licence No issued by you.

3. I hereby apply for a duplicate conductor's badge and tender prescribed fee Rs.

4. I further declare that my conductor's licence has not been suspended or revoked and has not ceased to be valid by efflux of time.

Dated 200.....

Signature of applicant.

*Strike out alternative which is not applicable.

FORM R.S. 3.9*[See Rule 3.3]***Certificate of St. John Ambulance Association for First Aid Training.**

St. John Ambulance Association

Date: 200....

This is to certify that Son/daughter of has attended a Course of Instruction of the St. John Ambulance Association in "First Aid to the Injured" and has passed the examination held on at and is valid upto

Read at headquarter No.: B

.....
*Signature or thumb
impression of the holder*

.....
*Surgeon
Examiner*

.....
*Secretary
General*

FORM R.S. 3.10*[See Rule 3.5]***Form of application for intimation of change of address**

To

The Licensing Authority
.....

I am bearing conductor licence No dated issued by your office is valid upto I have changed my address.

Old Address

New Address

.....

.....

I am enclosing my licence. Kindly endorse my new address.

Signature of applicant.

FORM R.S. 4.1

[See Rule 4.2. (1)]

An application for temporary registration

1. Full name, name of father or husband and address or person to be registered as registered owner
2. Age of person to be registered as registered owner
3. Name and address of the person from whom the vehicle is purchased.....
4. Date of purchase.....
5. Maker's name.....
6. Class of vehicle.....
7. Type of body.....
8. Year of manufacture.....
9. Number of cylinders.....
10. Horse power.....
11. Maker's classification or, if not known wheel base
12. Chassis number
13. Engine number
14. Seating capacity (including driver).....
15. Unladen weight.....
16. Particulars of previous registration and registered number (if any).....
17. I hereby declare that this vehicle has not been registered in any State in India. Additional particulars to be completed only in the case of transport vehicles other than motor-cars.
18. Colour or colours of body, wings and front/and.....
19. The place where the vehicle is proposed to be removed.
20. The address of the owner at the place where the vehicle is proposed to be removed.
21. Resign for removal to be registered as body is to be built.

Dated200.....

Signature of applicant

[FORM R.S. 4.1-A

(See Rule 4.2. A)

Application for Re-registration of a Transport Vehicle

To

The Licensing Authority
.....

Photograph of the Applicant

I/We Son/wife/daughter of
 being the Registered owner of Motor Vehicle No. being
 Chassis No. Engine No. Type of
 Vehicle year of manufacturing Registered in
 the State/(name of the state) District(name of the district
 registered in Rajasthan) hereby declare that I/We have, since the day
 of kept the said motor vehicle in this State/District. The date
 of first registration of the vehicle is date month year
 I hereby apply for the re-registration of the said vehicle.

I/We hereby enclose the following documents:-

- (a) Registration Certificate of the vehicle;
- (b) Valid insurance certificate alongwith its photo copy;
- (c) Proof of address by way of any one of the documents referred to in rule 4 of the Central Motor Vehicles Rules, 1989;
- (d) Valid fitness certificate alongwith its photo copy or application for fitness certificate;
- (e) 3 Passport size photographs of the owner;
- (f) Tax clearance certificate/M.T.C. IV (alongwith its photo copy) as prescribed in the Rajasthan Motor Vehicle Taxation Rules, 1951, as the case may be.
- (g) Inter-district no objection certificate, if applicable;
- (h) Consent of the financier of re-registration;
- (i) Fees equal to the amount as prescribed for the registration of similar type of vehicles in Central Motor Vehicles Rules, 1989.

Speciman Signature
of the owner

(1)
(2)

Signature or thumb
impression of the Applicant]

FORM R.S. 4.2*[See Rule 4.2 (3)]***Temporary Certificate of Registration**

Temporary registration mark

Name. Name of father/husband and address of owner

Description of vehicle

1. Class of vehicle
2. Maker's name
3. Type of body
4. Seating Capacity
5. Colour
6. Engine Number
7. Chassis Number

Under the provision of section 43 of the Motor Vehicle Act, 1988, the vehicle described above has been temporarily registered by me and the registration is valid until day of dated

FORM R.S. 4.3*[See Rule 4.12]*

Information regarding Stolen vehicle and Stolen vehicle which has been recovered.

From:—

To :

The Transport Commissioner,
Rajasthan, Jaipur

Serial No.	F.I.R. Lodged at Police Station	Registration No. of the Vehicle	Name & Add. of registered owner	Type of Vehicle
1	2	3	4	5

Make	Model	Engine No.	Chassis No.	If recovered-vehicle No.	Previous reference
6	7	8	9	10	

*Signature of the
Competent Authority.*

FORM R.S. 4.4*(See Rule 4.10)***Communication to original Registering Authority
to transfer ownership**

To

The Licensing Authority
.....

Motor Vehicle No.....(1) registered by you in the name of..... has
with effect from the day of been transferred to the name of
(2) son of (3)

The certificate of fitness has been transferred likewise (4). The other party to the
hire-purchase agreement has consented to the transfer, and has entered into an agreement
of hire-purchase in respect of the vehicle with the transferee (4).

Dated.....200.....

Registering Authority

1. Here enter registration mark.
2. Here enter full name of transferee.
3. Here enter address of transferee:
4. Strike out, if inapplicable.

FORM R.S. 4.5*(See Rule 4.10)***Intimation of assignment of new registration mark and all
for Records from original authority.**

From

The Registering Authority
.....

To

The Registering Authority
.....

The motor vehicle, bearing registration mark assigned by you and recorded
accordingly in the certificate of registration and bearing engine number
and chassis number..... has been brought and kept in this State
on It has been assigned the following fresh registration mark in accordance
with section 47 of the Motor Vehicles Act, 1988 namely:—

You are requested to take note of the same and to forward the registration records
of the vehicle or a certified copy thereof to this office.

Dated.....200.....

Registering Authority

Copy forwarded to*.—

For information to the new registration mark shall, within ten days of the issue
of this notice, be affixed to the vehicle in the place of old and in the manner prescribed.

Copy forwarded to**

For information

Dated200.....

Registering Authority

*Here enter the full name and present address of the Registered Owner.

**Here enter the full name and address of the other party to an agreement of hire-purchase if the vehicle is the subject of a hire purchase agreement.

[FORM R.S. 4.5A

[See Rule 4.2A (7)]

Intimation of re-registration and allotment of new registration mark

From

The Registering Authority
.....

To

The Registering Authority
.....

The motor vehicle, bearing registration mark bearing Chassis No. Engine No. has been re-registered in the district. The fresh registration mark allotted in accordance with section 41 (6) of the Motor Vehicles, Act 1988, namely:-

- (i) Allotted Registration Mark-
- (ii) Name and Address of the Registered Owner. You are requested to take note of the same.]

FORM R.S. 4.6

(See Rule 4.18 (2))

Application for certificate of fitness

To

The District Transport Officer/Executive Officer approved Testing Station, Inspector of Motor Vehicles.

I hereby apply for the issue of a certificate of Fitness as required by section 56 of the Motor Vehicles Act, 1988.

Registration mark of a Vehicle

Name of Owner

Address of Owner

Place where the vehicle is ordinarily kept

Name of manufacturer of vehicle

Manufacturer's model, or if not known, wheel base

Type of Vehicle

Engine Number

Chassis number

Particulars of any previous certificate of fitness granted in respect of the vehicle.

Authority by which granted

Date when certificate ceased to be valid

Reasons for cessation of validity

Reasons for not producing certificate of fitness

Dated200.....

*Signature or thumb-
impression of applicant.*

FORM R.S. 4.7

(See Rule 4.18 (2))

Application for renewal of certificate of fitness

To

The District Transport Officer/Executive Officer

Approved Testing Stations.

I hereby apply for renewal of the certificate of fitness described below:-

Registration mark of vehicle

Type of vehicle

Name of Owner

Address of Owner

Place where the vehicle is ordinarily kept

Name of certificate of fitness and date of issue or last renewal

Authority by which the certificate of fitness was issued or last renewed

The date of next inspection as endorsed in the certificate of fitness last renewed,

if any

The date of expiry of the certificate of fitness.

Dated200.....

Signature or thumb impression of applicant.

FORM R.S. 4.8

(See Rule 4.19)

Certificate of Fitness of Transport Vehicles Inspection Report

PART-I

Registration Particulars

Note.- Details will be entered after verification of the physical features of the vehicle with the particulars noted in the Certificate of Registration.

1. Registration Mark & Class.
2. Make and Model
3. Date of Original Registration.
4. Type of body.
5. Chassis No.

6. Engine No.
7. Wheel Base.
8. Seating Capacity
(The actual Seating Capacity of the bus be checked specifically. If there is any difference the same may be reported.)
9. Colour
10. Fuel used
11. Wheel Base
12. R.L.W. Kg. U.L.W. Kg.
13. Number and Size of Tyres.
 - (i) Front axle
 - (ii) Rear axle
 - (iii) Any other axle.
14. Details of last fitness certificate :
 - (i) Date of expiry
 - (ii) Name of issuing officer.
15. Name and address of registered owner.
16. Name and full address of the present Incharge.
17. Remarks (alteration of registration particulars and connected matters).

PART-II

Currency of Records

Note.— Details will be entered on a reference to the concerned documents.—

Period of validity.—

- (a) Permit
- (b) Insurance
- (c) Special Road Tax
- (d) Road Tax

PART-III

Conditions of Important Units & Systems.

CHECK LIST FOR INSPECTION OF TRANSPORT VEHICLES FOR ISSUE OR RENEWAL OF FITNESS CERTIFICATE

(See Rule 4.19)

INSPECTION DETAILS

Condition of engine :

- (a) Does it start easily ?
- (b) Has got good pulling power compression ?
- (c) Is there any excessive smoke ?
If so it should be corrected to the permissible limit.
- (d) Are there any bearing or other distinct knocks ?
- (e) Is the carburetor or the fuel injection equipment is sound working condition ?
- (f) Is the silencer fitted as prescribed without leakage ?

- (g) Is there any leakage of oil or fuel ?
 - (h) Is the generator charging correctly ?
 - (i) Is the radiator in good working order without leakage of water ?
 - (j) Is the battery in good order and fitted securely ?
 - (k) Check up noise in the tappet and main Bearings.
 - (l) Check up Dynamo and Air Cleaner.
 - (m) If the silencer produces noise that what is abnormal it should be corrected or replaced.
2. **Transmission:**
- (i) **Condition of clutch:**
 - (a) Does it make any noise either in engaged or disengaged position ?
 - (b) Does it slip ?
 - (c) Has the clutch pedal got correct free play ?
 - (ii) **Condition of gear box :**
 - (a) Are the gears easily engageds ?
 - (b) Is there undue noise in any of the gears ?
 - (c) Does any of the gears slip while engaged ?
 - (iii) **Propeller Shaft:**
 - (a) Whether all the universal joints are in good condition without wear ?
 - (b) Is the splined coupling free from wear ?
 - (c) Is the centre bearing of the propeller shaft worn out ?
 - (d) Is there any whipping of the propeller shaft ?
 - (e) Check the propeller shaft noise while driving.
 - (f) Check the noise in the drive shaft.
 - (iv) **Differential:-**
 - (a) Is there any humming noise in the differential ?
 - (b) Is there any oil leakage ?
3. **Rear Axle:-**
Are the axles fitted properly with all the bolts and nuts intact ?
4. **Front Axle:**
- (a) Jack up and see for wear in the king pins bushes and other linkages?
 - (b) Check uplinking Pin play and wheel alignment?
 - (c) **FRONT SUSPENSION:** Check up whether the system is in perfect order.
 - (d) Centre bolt to be checked.
5. **Steering Mechanism:**
- (a) Whether the steering is heavy?
 - (b) Are the tie-rod ends and other joints of steering mechanism free from wear?
6. **Power Steering Mechanism:**
- (a) Is it properly fitted and whether they are in good condition?
 - (b) Whether the steering mechanism is properly functioning or not?
7. **Springs:**
- (a) Are the springs of proper chamber?

- (b) Are the shackle pins and bushes in sound conditions?
 - (c) Are CLAMPS and 'U' Bolt properly secured?
 - (d) Jack up for any crack or breakage in the spring leaf.
- 8. Braking System:**
- (a) Whether there is any leakage of fluid in the breaking system?
 - (b) Whether the brake pedal got correct free play and the same is spongy or hard?
 - (c) Is there even action on all the 4 wheels
 - (d) Whether the hand brake is in working order and efficient?
 - (c) Wheel cylinder unit and master cylinder unit should be inspected
- 9. Mechanical:**
Are the linkages and cables in order free from wear?
- 10. Vacuum:**
- (a) Whether the vacuum gauge is in order and showing a vacuum of 18 to 20 inches or 45 to 50 cms.
 - (b) Whether the hose connections are in order and properly secured?
- 11. Fuel System**
- (a) To check up Fuel Tank for leakage.
 - (b) To check up fuel pipes and fuel pump for leakage.
 - (c) Fuel pump to be inspected to see for proper functioning.
- 12. Air or Fuel used:**
- (a) Is the air pressure gauge in order and showing the air pressure of 5.3 kgs. Per sq. cm. or 75 lb./square inch ?
 - (b) Are the hose fittings in order and properly secured ?
 - (c) Whether the main house leading from the compressor to the a/a tank is in order and free from oil ?
- 13. Tyres:**
- (a) Whether the tyres are in good condition and are of proper size?
 - (b) Whether the tread has separated from the casing in the case of retreated tyres?
- 14. Body:**
- (a) Whether the body and under chassis painted well?
 - (b) Is the body free from excessive ratting?
 - (c) Are the doors provided with locking system?
 - (d) Is the roof proper covered to prevent leakage of water?
 - (e) Are the side curtains provided in the case of buses with locking buttons or straps?
 - (f) Are the window glasses and wind screen glasses without breakages and cracks and whether they are of safety type?
 - (g) Are the window shutters, if fitted in efficient operating condition and free from undue ratting?
 - (h) Are the registration number plates, letters and numerals painted and exhibited as prescribed?

- (i) Floor, doors, hinges and lock should be inspected?
 - (j) **CHASSIS FRAME:** Check up condition of the chassis frame, cross members and side members for breakages and weakness.
15. **Electrical Fittings:**
- (a) Whether all the lights are functioning properly?
 - (b) Are the following lights fitted and in order:
 - (i) Head lights
 - (ii) Panel Lights
 - (iii) Park Lights
 - (iv) Roof Lights
 - (v) Indicator lights
 - (vi) Destination Board for stage carriage
 - (vii) A white light on the right top of the cabin and a red light on the rear side of body and cat's eye reflectors and internal lighting.
 - (c) Are the head lights properly focused and the dipping arrangements in order?
 - (d) Whether the head lights have been painted as prescribed?
 - (e) Is the rear number plate illuminated?
 - (f) Are there proper switches for the lamps and dippers?
 - (g) Are there any unauthorised lights fitted in the vehicle other than mentioned above? And if so, they should be got removed before issuing fitness certificate?
 - (h) Does the sparking take place correctly and the plug in sound condition in case of petrol engine?
 - (i) Head lamps to be checked up for its proper height from ground level.
 - (j) Are reflectors fitted in proper places and are they of good quality?
 - (k) Whether Speedometer Fuel Gauge, Oil pressure gauge and Temperature gauge, Air Pressure gauge are in working condition.
 - (l) Whether the horns used are in accordance with the rules in force.
 - (m) Are electrical connections and wires properly secured and insulated?
16. **UPHOLSTRY:**
- (a) Seats upholstery should be checked up for good maintenance.
 - (b) Check to be done for comfortable passenger seats. A gangway, grab rail and other passenger amenities in the case of passenger vehicles.
17. Any multitoned horn fitted to the vehicle should also be got removed?
18. **Accessories:**
- (a) Is the windscreen wiper with blade in working condition?
 - (b) What is the condition of Arms and Rubber blades?
 - (c) Are the panel gauge and meters in working order?
 - (d) Is it provided with a rear view mirror and whether it is securely fitted to have a clear vision?
 - (e) Are the particulars on the left hand side of the vehicle painted as prescribed?
 - (f) Tool Box.
19. Is the vehicle painted properly?
20. In case of Taxi-car-Taxi meter is in working order or correctly fitted.
21. **General:**

- (a) Whether any material alternations have been carried out in the vehicle and if so, whether permission for such alternation has been obtained.
- (b) Any visual or other defects should be got rectified.
- (c) General cleanliness of the vehicle to be observed.

The inspecting Authority should not only be satisfied with condition enumerated above but should also be satisfied about the general mechanical condition of the vehicle after subjecting the vehicle to a rigorous road test. All aspects relating to road safety should be given utmost priority.

PART-IV

Note.- State Yes/No against each item:

1. Part B permit exhibited
2. Fare Table exhibited
3. Time Schedule exhibited
4. Registration marks exhibited properly (Number plates)
5. First-Aid-Box provided
6. Complaint Book provided
7. Particulars (weight, tyre size etc.) displayed on the left side of the body.

Rs. Fee for Grant/Renewal deposited vide Challan No.
 Rs. Dated at

Place of Checking
 Date of Checking
 Time of Checking

Signature
 Name
 Designation
 (Inspecting Officer)

FORM R.S. 4.9

[See Rule 4.18]

Temporary authorisation of use of vehicle when the certificate of fitness has expired

The certificate of fitness of (1)

Registration mark

Last renewed by
 On has expired.

I hereby authorised the use of the vehicle until the day of 200..... provided that it is forthwith removed with all reasonable despatch to the area of authority by whom the certificate of fitness is due to be renewed:

Provided also that, while being used under this authorisation, the vehicle shall not (2):

- (a) Carry more than person excluding the driver

- (b) Carry any good (2)
- (c) be drive at a speed in excess of kilometers per hour (.....)

Signature and jurisdiction of the Inspector of Motor Vehicles.

Dated at on the day

- 1. Here enter brief description of vehicle.
- 2. Strike out if not required.

To
The Registering Authority
.....

I have today authorised temporarily the use of motor vehicle No. for its removal to C.F. Sub-issued is valid upto.

Signature and jurisdiction of the Inspector of Motor Vehicle.

FORM R.S. 4.10

[See Rule 4.21]

Notice

Registration No..... Model and make of vehicle Name and address of owner

I find that the vehicle described above is unfit for ordinary use by reasons of the following defects:-

.....
.....
.....
.....

The vehicle shall not be used in a public save for proceeding to place of inspection after repair, until the vehicle has been passed as fit for use by the authority competent to issue or renew the certificate of fitness:

Provided that the vehicle may be driven at a speed not exceeding.....kilometre per hour tofor the purposes of per repair.

*The vehicle may be driven or at a speed not exceedingKm p.h. to its immediate destination, i.e.

It shall not be used thereafter in public without the permission of the Registering Authority or Inspector of Motor Vehicles of the place to which it has been driven.

Signature of Inspecting Officer

*To be used if the vehicle is found on the road in the course of a Journey and is permitted to proceed to its immediate destination.

FORM R.S. 4.11

[See Rule 4.24]

Refusal to renew a certificate of fitness

Registration mark of the vehicle
 Make and model
 Type of vehicle

Certificate of fitness
 Number
 Issued
 Last renewed on
 by

Date of Inspection
 Name and address of Owner

The vehicle described above fails in my opinion to comply with the provisions of Chapter VII of the Motor Vehicle Act, 1988 (India).

I have, therefore, impounded the certificate of fitness. The vehicle may be produced for re-examination at (1) of (2) or on or before the day of (3) the vehicle may be driven to for repairs and thereafter to it shall not be driven at a speed in excess of Km. Per hour and (4) passengers and (5) goods may be carried..... Dated at on the..... day of

*Signature and designation
of Authority.*

- (1) Here enter time and place.
- (2) Here enter date.
- (3) Strike out if not required.
- (4) Here enter the word 'no' unless for any special reason some load is to be allowed.
- (5) Signature and designation of authority.

FORM R.S. 4.12

[See Rule 4.7]

Intimation for Motor Vehicle brought temporarily/permanently into Rajasthan

To
 The Registering Authority

I hereby declare that I have brought the under mentioned vehicles into Rajasthan on and I intend to use it or keep for use in Rajasthan up
 Temporarily/permanently.

- 1. Name of the owner/Person in possession
- 2. Permanent Address
- 3. At present Address in Rajasthan

(For the use of the office of the Registering Authority)

.....

 Approved is hereby accorded/refused for making the following alterations in the
Motor Vehicles No.

- 1.
- 2.
- 3.
- 4.
- 5.
- 6.
- 7.
- 8.
- 9.
- 10.

Ground of reject, in case of refused.

Registering Authority

¹[**FORM R.S. 5.1**

[*See Rule 5.5 (1) (i)*]

Application for a permit in respect of a particular stage carriage

To

The Regional Transport Authority

In accordance with the provisions of Section 69, 70 of the Motor Vehicles Act, 1988, I/we, the undersigned, hereby apply for a permit under Section 66 of the Act in respect of a Stage Carriage as hereinunder set out.

Photo of Applicant duly attested by Sarpanch/ Notary Public/ Gazetted officer.

1. (i) Name of the applicant (s) in full (stating Surname, if any).
 (ii) Age.
2. Status of the applicant, whether individual, Company or Partnership firm, Co-operative Society etc.
3. Name of father or husband in case of individual and in case of firm or Company, the particulars of Managing Partner or Managing Director.
4. Full address—

(To be supported by an evidence as to the correctness of address by any one or more of the documents referred to in rule 4 of Central Motor Vehicles Rules, 1989 and in case of Company or Firm, certified copy of the Memorandum of Association or copy of the Partnership deed.)

1. Subs. by G.S.R. 82, dated 29.11.2002 (Pub. in Raj. Gaz. Ex.-ord., Pt. IV(C)(I), dated 29.11.2002.

THE RAJASTHAN MOTOR VEHICLES RULES, 1990

- Phone No. (office) (residence)
- Bank Account No.
- Annual Income and PAN/GIR.No. of the Applicant.....
5. Whether the applicant has,
- Agricultural land, if yes, enclose the attested copy of "Current ±maband"
 - Land for housing, if yes, enclose the attested copy of "Patta".
 - Built house, if yes, enclose the attested copy of its allotment letter receipt of house tax, assessment copy of land and building tax.
6. Whether the applicant belongs to
- Scheduled Castes (proof of documentary evidence in support).
 - Scheduled Tribes (proof of documentary evidence in support).
7. The route or routes of the area for which the permit is desired
- Form to Via
(Mention all the villages or towns via which the route passes).
 - Kms. of proposed route overlap the nationalized route.
- or
- No portion of Nationalized route is overlapped by the proposed route.
8. (1) Length of route Km.
- (2) Class of route:-
- Notified route:-
 - Sub-Urban Route, (ii) Rural route, (iii) Route lying exclusively within the area of Municipality or U.I.T. or both, (iv) Other route.]
 - Non-Noticed route:-
 - Sub-Urban Route, (ii) Rural route, (iii) Route lying exclusively within the area of Municipality or U.I.T. or both, (iv) Other route.]
9. Details of the Vehicle offered to operate on the route applied for:-
Type of Vehicle..... Vehicle No. Modol Make
- Seating Capacity Wheel Base(Proof to be enclosed).
10. If the vehicle is not in possession, then mention the particulars of the proposed vehicle Approximate seating capacity
11. I propose to provide daily singly/return service on the route.
12. Proposed stage wise time table
13. Number of vehicles kept in reserve to maintain the service regularly and to provide for special occasions. (Mention here the Registration Number of each vehicle).
14. The Standard rate of fare which is proposed to be charged is paisa per passenger per kilometer (Proposed Fare table of entire route for approval).
15. I/We have following permit in my/our name, valid in Rajasthan:-

1. Subs. by G.S.R. 29, dated 14.9.2004 (Pub. in Raj. Gaz. Ex.-ord., Pt. IV(C)(I), dated 14.9.2004. (w.e.f. 14.9.2004).

S No	Vehicle No.	Stage Carriage route	Contract Carriage route	Private service vehicle	Tourist Permit	Goods Vehicle permit
1	2	3	4	5	6	7
1.						
2.						
3.						
4.						
5.						

16. Particulars of any permit or similar authorization held by the applicant in respect of the use of any transport vehicle in this State/other State. Whether any of the permit stated above has been subject to an order of suspension or cancellation in last four years. If so, give details.
17. Arrangement made for housing and repair of vehicles (to be given in detail)
.....
18. Arrangement made for convenience and comfort of passenger
.....
19. Arrangements made for storage and safe custody of luggage
.....
20. (i) I desire to use the vehicle for the carriage of goods and I apply for a Goods Carriage permit in addition to a stage carriage permit in respect of the route/routes of area above specified.
(ii) I intend to carry goods of the following description :-
21. I desire to use the vehicle as a Contract Carriage within the area specified below.....
22. I enclose challan/cash receipt No. date of Rs. being the prescribed fee.
23. I/We have not yet obtained possession of the vehicle and I understand that the permit will not be issued until I have done so and have produced the certificate of registration.
24. I/We intend to drive the vehicle (Myself/through a Driver).
25. I/We S/o / D/o resident of hereby declare that the above statements are true and they shall be conditions of permit issued to me. I also enclose an affidavit in support of facts mentioned in Item No.6.7 and 14.

Date.....200.....

*Signature or thumb impression
of applicant (s)*

Strike out inapplicable alternatives throughout.

(To be filled in the office of the Transport Authority)

1. Date of receipt Receipt No.
2. Amount of rupees Received vide receipt/challan number
Dated
3. Facts regarding length of route is verified.
4. No portion of Nationalized route is overlapped by the proposed route, or
..... Kms. of National lized route is overlapped by the
proposed routes.
5. Proposed time table is enclosed
6. Proposed fare table is enclosed
7. Permit is granter/rejected on the day of
8. Number of permit issued

Secretary/Additional Secretary
Regional Transport Authority

¹[FORM R.S. 5.2

[See Rule 5.5 (1) (ii)]

Application for a permit in respect of a particular Stage Carriage

To

The Regional Transport Authority
.....

In accordance with the provisions of Section 69, 70 of the Motor Vehicles Act, 1988. I the undersigned, hereby apply for a permit under Section 66 of the Act in respect of a Stage Carriage as hereinunder set out.

Photo of Applicant duly attested by Sarpanch/Notary Public/Gazetted officer.

1. (i) Name of the applicant(s) in full (stating Surname, if any).
(ii) Age.
2. Status of the applicant, whether individual, Company or Partnership firm, Co-operative Society etc.
3. Name of father or husband in case of individual and in case of firm or Company, the particulars of Managing Partner or Managing Director.
4. Full address—

(To be supported by an evidence as to the correctness of address by any one or more of the documents referred to in rule 4 of Central Motor Vehicles Rules, 1989 and in case of Company or Firm, certified copy of the Memorandum of Association or copy of the Partnership deed.)

Phone No. (office) (residence)

Bank Account No.

Annual Income and PAN/GIR No. of the Applicant.....

1. Subs. by G.S.R. 29, dated 14.9.2004 (Pub. in Raj. Gaz. Ex.-ord., Pt. IV(C)(I), dated 14.9.2004. (w.e.f. 14.9.2004).

5. Whether the applicant has,
 - (i) Agricultural land, if yes, enclose the attested copy of "Current ±mabandi".
 - (ii) Land for housing, if yes, enclose the attested copy of "Patta".
 - (iii) Built house, if yes, enclose the attested copy of its allotment letter/ receipt of house tax, assessment copy of land and building tax.
6. Whether the applicant belongs to
 - (i) Scheduled Castes (proof of documentary evidence in support).
 - (ii) Scheduled Tribes (proof of documentary evidence in support).
7. The route or routes of the area for which the permit is desired.....
Form to
8. Distance of proposed route/routes-

Name of route	A class km	B Class km	C class km	Total in km.
---------------	------------	------------	------------	--------------

9. The maximum number of vehicle which will ply at any one time under the terms of the permit in the area or on part of any route, and maximum number of daily vehicle trips are
10. The maximum number of vehicle which will ply at any time under the terms of the permit in the area or any route any part of any route/and maximum number of daily vehicle trips are
11. The type or types of vehicle to be used on the service and the approximate seating capacity are :
 Vehicle No.of not less than and not more than seats
 Vehicle No.....of not less than and not more thanseats
 Vehicle No.....of not less than and not more thanseats
12. Particulars of the time table (s) proposed are appended.
13. The standard rate of fare which is proposed to be charged is paisa per passenger per kilometer.
14. Number of vehicles kept is reserve to maintain the service regularly and to provide for special occasions.
15. I/We have following permit in my/our names, is as under valid in Rajasthan-

S.No.	Vehicle No.	Stage Carriage route	Contract Carriage	Private service vehicle	All India Bus Permit	Goods Vehicle permit
1	2	3	4	5	6	7
1.						
2.						
3.						
4.						
5.						
6.						

16. Particulars of any permit held by the applicant in respect of the use of any transport vehicle in this State/Other State. Whether any of the permit stated above has been subject to an order of suspension or cancellation in last four years. If so, give details.....
17. Arrangement made for housing and repair of vehicles (to be given in detail)
18. Arrangement made for convenience and comfort of passenger
19. Arrangement made for storage and safe custody of luggage
20. Provided that in case sufficient passengers do not offer at any time, I/We desire to carry goods in these vehicles in addition to passengers on the understanding that goods will be so carried on not more than of the vehicle trips on any route on any one day and that not more than The accommodation for passengers in any vehicle will be replaced by goods.
21. I/We declare that not more than of these vehicles are or will be subject to permit (other than temporary permits) for use as contract carriages.
22. I/We are at present in possession of vehicle available for use under the permit applied for.
23. I/We enclose challan/cash receipt No. date of Rs. being the prescribed fee.
24. I/We S/o /D/o resident of hereby declare that the above statements are true and they shall be conditions of permit issued to me/us.

Dated.....200.....

*Signature or thumb impression
of applicant(s)*

Strike out inapplicable alternatives throughout.

(To be filled in the office of the Transport Authority)

1. Date of receipt Receipt No.
 2. Amount of rupees Received vide receipt/challan number
Date
 3. Facts regarding length of route is verified.
 4. No portion of Nationalized route is overlapped by the proposed route, or
.....Kms. of Nationalized route is overlapped by the proposed routes.
- OR
- Application is of State undertaking.
5. Proposed time table is enclosed
 6. Proposed fare table is enclosed
 7. Application submitted before MRTA.
 8. Permit is granted/rejected on the day on
 9. Number of permit issued

*Secretary/Additional Secretary
Regional Transport Authority*

FORM R.S. 5.3*[See Rule 5.5 (1) (iii)]***Application for a permit in respect of a particular contract carriage to be regularly so used**

To,

The Regional/State Transport Authority

<p>Photo of Applicant duly attested by Sarpanch/ Notary Public/ Gazetted officer.</p>

In accordance with the provisions of Section 69, 73, of the Motor Vehicles Act, 1988. I/We the undersigned, hereby apply for a permit under Section 66 of that Act in respect of a Contract Carriage as hereinunder set out.

1. (i) Name of the applicant(s) in full (stating Surname, if any).
(ii) Age.
2. Status of the applicant, whether individual, Company or Partnership firm, Co-operative Society etc.
3. Name of father or husband in case of individual and in case of firm or Company, the particulars of Managing Partner or Managing Director.
4. Full address-
(To be supported by an evidence as to the correctness of address by any one or more of the documents referred to in Rule 4 of Central Motor Vehicles Rules, 1989 and in case of Company or Firm, certified copy of the Memorandum of Association or copy of the Partnership deed.)
Phone No. (office) (residence)
Bank Account No.
Annual Income and PAN/GIR No. of the Applicant
5. Whether the applicant has,
 - (i) Agricultural land, if yes, enclose the attested copy of "Current ±mabandi".
 - (ii) Land for housing, if yes, enclose the attested copy of "Patta".
 - (iii) Built house, if yes, enclose the attested copy of its allotment letter/ receipt of house tax, assessment copy of land and building tax.
6. Whether the applicant belongs to
 - (i) Scheduled Castes (proof of documentary evidence in support).
 - (ii) Scheduled Tribes (proof of documentary evidence in support).
7. Route/area for which permit is required
8. The type of vehicle
9. Approximate Seating Capacity not less than and not more than seats.
10. Proposed route/Area does not overlap any portion of Nationalised route.
11. Vehicle Registration No. Ordinary/Semi deluxe/Deluxe
year of manufacture

12. Particulars of service to be performed by the contract carriage (not necessary in case of a motor cab) and the manner in which it is claimed that the public convenience will be served
13. Particulars of any Stage Carriage or Contract Carriage permit valid in the State and held by the applicant in respect of :-
 - (A) This vehicle
 - (B) Any other vehicle
14. Particular of any permit held by the applicant in respect of the use of any Transport vehicle in any State during the last four years which has been subject to an order of suspension or cancellation.
15. I/We enclose cash Receipt No. date
Challan No. date for Rs. being the prescribed fees.
16. (a) I am/We are in possession of the vehicle's certificate of registration of which is enclosed.
(b) I/We have not yet obtained possession of the vehicle; and
(c) I/We understand that the permit will not be issued until doing so
or
(d) I/We proposed to purchase a vehicle manufactured in the year
17. I/We intend to drive the vehicle.
18. I/We S/o/D/o resident of hereby declare that the above statements are true and agree that they may be conditions of any permit issued to me/us.

Dated.....200.....

*Signature or thumb impression
of applicant (s)*

Strike out inapplicable alternatives throughout.

(To be filled in the office of the Transport Authority)

1. Date of receipt Receipt No.
2. Amount of rupees Received vide receipt/challan number Date
3. Date on which application was submitted before M.R.T.A.
4. Granted/Rejected on day of
5. Number of permit issued

*Secretary/Additional Secretary
Regional Transport Authority*

FORM R.S. 5.4

[See Rule 5.5 (1) (iv)]

**Application for a permit in respect of one or more
Casual Contract Carriage**

(To be used in case of a proprietor of a fleet of buses or Cabs/States undertaking who wishes to have a permit for the occasional use of a bus or cab as a contract carriage beyond what is covered by permit P. St. S. or by permit P. co.P.)

To.

The Regional/State Transport Authority

Photo of
Applicant duly
attested by
Sarpanch/Notary
Public/Gazetted
officer.

In accordance with the provisions of Section 69, 73 of the Motor Vehicles Act, 1988. I/We the undersigned, hereby apply for a permit under Section 66 of the Act in respect of a Casual Contract Carriage as herein after set out.

1. (i) Name of the applicant (s) in full (stating Surname, if any).
(ii) Age.
2. Status of the applicant, whether individual, Company or Partnership firm, Co-operative Society etc.
3. Name of father or husband in case of individual and in case of firm or Company, the particulars of Managing Partner or Managing Director.
4. Full address—
(To be supported by an evidence as to the correctness of address by any one or more of the documents referred to in rule 4 of Central Motor Vehicles Rules, 1989 and in case of Company or Firm, certified copy of the Memorandum of Association or copy of the Partnership deed.)
Phone No. (office) (residence)
Bank Account No.
Annual Income and PAN/GIR No. of the Applicant
5. Whether the applicant has,
 - (i) Agricultural land, if yes, enclose the attested copy of "Current ±mabanndi".
 - (ii) Land for housing, if yes, enclose the attested copy of "Patta".
 - (iii) Built house, if yes, enclose the attested copy of its allotment letter/ receipt of house tax, assessment copy of land and building tax.
6. Whether the applicant belongs to-
 - (i) Scheduled Castes (proof of documentary evidence in support).
 - (ii) Scheduled Tribes (proof of documentary evidence in support).
7. Particulars of the number and types of vehicles for different Areas or Routes:-

Registration No. of Vehicle	Type	Approximate Seating Capacity	Area of Route
--------------------------------	------	---------------------------------	---------------

8. Particulars of the service to be performed by the Contract Carriage and the manner in which it is claimed that the public convenience will be served
9. Particulars of any stage or contract carriage permit or similar authorisation held by the applicant and valid in Rajasthan.
10. Particulars of any permits or similar authorisation held by the applicant in respect of the use of any transport vehicle in Rajasthan during the last four years which has been subject to an order of suspension or cancellation.
11. I/We enclosed cash receipt/challan No. date of Rs. being the prescribed fee.
12. I am/We are in possession of the necessary vehicle which are covered for other uses by permits specified below
13. I/We S/o/D/o resident of hereby declare that the above statements are true and agree that they may be conditions of any permit issued to me/us.

Dated.....200.....

*Signature or thumb impression
of applicant (s)*

Strike out inapplicable alternatives throughout.

(To be filled in the Office of the Transport Authority)

1. Date of receipt Receipt No.
2. Amount of rupees Received vide receipt/challan number Date
3. Date on which application was submitted before M.R.T.A.
4. Granted/Rejected on day of
5. Number of permit issued

*Secretary/Additional Secretary
Regional Transport Authority*

FORM R.S. 5.5

[See Rule 5.5 (1) (v)]

**Application for a permit in respect of Contract Carriage(s)
to be used for private hire**

To,

The Regional/State Transport Authority

.....
In accordance with the provisions of Section 69, 73 of the Motor Vehicles Act, 1988, I/We the undersigned, hereby apply for a permit under Section 66 of the Act in respect of a Contract Carriage(s) as herein after set out.

Photo of
Applicant duly
attested by
Sarpanch/Notary
Public/Gazetted
officer.

1. (i) Name of the applicant(s) in full (stating Surname, if any).
- (ii) Age.

2. Status of the applicant, whether individual, Company or Partnership firm, Co-operative Society etc.
3. Name of father or husband in case of individual and in case of firm or Company, the particulars of Managing Partner or Managing Director
4. Full address-

(To be supported by an evidence as to the correctness of address by any one or more of the documents referred to in Rule 4 of Central Motor Vehicles Rules, 1989 and in case of Company or Firm, certified copy of the Memorandum of Association or copy of the Partnership deed.)

Phone No. (office) (residence)

Bank Account No.

Annual Income and PAN/GIR No. of the Applicant

5. Whether the applicant has,
 - (i) Agricultural land, if yes, enclose the attested copy of "Current ±mabandi"
 - (ii) Land for housing, if yes, enclose the attested copy of "Patta".
 - (iii) Built house, if yes, enclose the attested copy of its allotment letter/ receipt of house tax, assessment copy of land and building tax.
6. Whether the applicant belongs to-
 - (i) Scheduled Castes (proof of documentary evidence in support).
 - (ii) Scheduled Tribes (proof of documentary evidence in support).
7. Particulars of the number(s) of vehicles for different areas of Routes :-

Registration No. of Vehicle	Type	Approximate Seating Capacity	Area of Route
--------------------------------	------	---------------------------------	---------------

8. Particulars of the service to be performed by the Contract Carriage (s) and the manner in which it is claimed that the public convenience will be served
9. Arrangement made for garaging of the vehicles (to be given in detail)
10. I/We have entered into agreement with (employee) the contract is valid from to copy of contract is enclosed.
11. Particulars of any stage carriage permit held by applicant and valid in the State
12. Particulars of any permit held by the applicant in respect of the use of any transport vehicles in the State/or in other state during the last four years and which has been the subject of an order or suspension of cancellation
13. I/We enclose challan/cash receipt No. for Rs. being the prescribed fee.
14. I am/We are in possession of the necessary vehicles which are covered for other uses by the permits specified below

15. I/We S/o/D/o resident of hereby declare that the above statements are true and agree that they shall be conditions of any permit issued to me/us.

Dated.....200.....

*Signature or thumb impression
of applicant (s)*

Strike out inapplicable alternatives throughout.

(To be filled in the Office of the Transport Authority)

1. Date of receipt Receipt No.
2. Amount of rupees Received vide receipt/challan number
Date
3. Date on which application was submitted before M.R.T.A.
4. Granted/Rejected on day of
5. Number of permit issued

*Secretary/Additional Secretary
Regional Transport Authority*

FORM R.S. 5.6

[See Rule 5.5 (1) (vi)]

Application for a permit in respect of private service vehicle

To,

The Regional/State Transport Authority

In accordance with the provisions of Section 69, 73 of the Motor Vehicles Act, 1988, I/We the undersigned, hereby apply for a permit under Section 66 of the Act in respect of private service vehicle permit as here under set out.

Photo of
Applicant duly
attested by
Sarpanch/Notary
Public/Gazetted
officer.

1. (i) Name of the applicant(s) in full (stating Surname, if any).
(ii) Age.
2. Status of the applicant, whether individual, Company or Partnership firm, Co-operative Society etc.
3. Name of father or husband in case of individual and in case of firm or Company, the particulars of Managing Partner or Managing Director.
4. Full address-
(To be supported by an evidence as to the correctness of address by any one or more of the documents referred to in Rule 4 of Central Motor Vehicles Rules, 1989 and in case of Company or Firm, certified copy of the Memorandum of Association or copy of the Partnership deed.)
Phone No. (office) (residence)
- Bank Account No.
- Annual Income and PAN/GIR No. of the Applicant
5. Whether the applicant has.-

- (i) Agricultural land, if yes, enclose the attested copy of "Current ±mabandi"
 - (ii) Land for housing, if yes, enclose the attested copy of "Patta".
 - (iii) Built house, if yes, enclose the attested copy of its allotment letter/ receipt of house tax, assessment copy of land and building tax.
6. Whether the applicant belongs to-
- (i) Scheduled Castes (proof of documentary evidence in support).
 - (ii) Scheduled Tribes (proof of documentary evidence in support).
7. The route or routes or the area within which it is intended to use the vehicle
.....
8. Type and seating capacity of the vehicle:-

No. of Vehicle	Type	Approximate Seating Capacity	Registration Mark
1	2	3	4

Note:-

- (1) The certificate of registration must be presented to the Transport Authority so that registration marks may be entered in the permit before the permit is issued.
 - (2) If the application is in respect of a larger number of vehicles, then it can be specified as above, an additional schedule may be appended in the same form.
9. The nature of the applicant's business
10. Specification of the goods to be carried and the terms under which they will be carried.
11. I/We enclosed cash receipt/challan No. for Rs. being the prescribed fee.
12. I/We S/o/D/o resident of hereby declare that the above statements are true and agree that they may be conditions of any permit issued to me/us.

Dated.....200.....

*Signature or thumb impression
of applicant (s)*

Strike out inapplicable alternatives throughout.

(To be filled in the Office of the Transport Authority)

- 1. Date of receipt Receipt No.
- 2. Amount of rupees Received vide receipt/challan number
Date
- 3. Date on which application was submitted before M.R.T.A.
- 4. Granted/Rejected on day of
- 5. Number of permit issued

*Secretary/Additional Secretary
Regional Transport Authority*

FORM R.S. 5.7*[See Rule 5.5 (1) (vii)]***Application for a permit in respect of a goods carriage**

To,

The Regional/State Transport Authority

Photo of Applicant duly attested by Sarpanch/Notary Public/Gazetted officer.

In accordance with the provisions of Section 69, 77 of the Motor Vehicles Act, 1988, I/We the undersigned, hereby apply for a goods carriage permit under Section 66 of the Act in respect of that as herein after set out.

1. (i) Name of the applicant(s) in full (stating Surname, if any).
(ii) Age.
2. Status of the applicant, whether individual, Company or Partnership firm, Co-operative Society etc.
3. Name of father or husband in case of individual and in case of firm or Company, the particulars of Managing Partner or Managing Director.
4. Full address—
(To be supported by an evidence as to the correctness of address by any one or more of the documents referred to in Rule 4 of Central Motor Vehicles Rules, 1989 and in case of Company or Firm, certified copy of the Memorandum of Association or copy of the Partnership deed.)
Phone No. (office) (residence)
Bank Account No.
Annual Income and PAN/GIR No. of the Applicant
5. Whether the applicant has,—
 - (i) Agricultural land, if yes, enclose the attested copy of "Current ±mabandi"
 - (ii) Land for housing, if yes, enclose the attested copy of "Patta".
 - (iii) Built house, if yes, enclose the attested copy of its allotment letter/ receipt of house tax, assessment copy of land and building tax.
6. Whether the applicant belongs to—
 - (i) Scheduled Castes (proof of documentary evidence in support).
 - (ii) Scheduled Tribes (proof of documentary evidence in support).
7. The route or routes or the area within which it is intended to use the vehicle
.....
8. Type and capacity of the vehicle including trailer and the alternative trailers of articulated vehicle:—

No. of Vehicles	Type	Gross Vehicle Weight Kgs.	Laden Weight	Load carrying capacity (3-4) Kg.	Registration Marks
1	2	3	4	5	6

Note:- If any of the vehicle not in the possession of the applicant it will be sufficient if the figures in column (3). (4) and (5) are correct within the ten percent, above or below, subject to any limitation of weight in force. The certificate of registration must be presented to the Transport Authority so that the registration marks may be entered in the present before the permit is issued.

(2) If the application is in respect of a larger number of vehicles, then it can be specified like above, an additional schedule may be appended in the same form.

9. The nature of the applicant's business
10. Specification of the Goods to be carried
11. Particulars of any other private goods carrier permit or similar authorization held by the applicant
12. Particulars of the service to be performed by the vehicles and the manner in which it is claimed that the public need will be served.
13. Arrangements made for the housing of vehicles.
14. Arrangements made for storage and safe custody of goods.
15. Particulars of any goods carriages (Public purposes) or similar authorisation valid in Rajasthan and held by the applicant at present or at any time during the last two years and if the maximum and minimum rates charged for the carrying of goods thereunder:—

Note:- If the particulars, are extensive, appended further statement.

16. Particulars, if any goods carrier permit (public purpose) valid in any State and held by the applicant which has been subject of any order of suspension
17. I/We enclosed challan/cash receipt No. for Rs. being the prescribed fee.
18. My/Our license for booking forwardig or collecting agent is
19. I/We forward herewith the certificate of Registration of the vehicle or I/We will produce the certificate or registration of the vehicle before the permit is issued.
20. I/We S/o/D/o resident of hereby declare that the above statements are true and agree that they may be conditions of any permit issued to me/us.

Dated.....200.....

*Signature or thumb impression
of applicant (s)*

Strike out inapplicable alternatives throughout.

Note:- Applicant desire to use goods carriage permit for private purpose need not to write in item 11, 12, 13, 14, 15, 16, 18 and these for public purpose, need not write in items No. 8, 9, 10.

(To be filled in the Office of the Transport Authority)

1. Date of receipt Receipt No.
2. Amount of rupees Received vide receipt/challan number
Date
3. Date on which application was submitted before M.R.T.A.
4. Granted/Rejected on day of
5. Number of permit issued

*Secretary/Additional Secretary
Regional Transport Authority*

.....

FORM R.S. 5.8

[See Rule 5.5(1)(x)]

Application in respect of a temporary permit

To,

The State/Regional Transport Authority

.....

In accordance with the provisions of Section 69 and 73 of the Motor Vehicles Act, 1988, I/We the undersigned, hereby apply for a temporary permit under Section 66 of the Act in respect of that as hereinafter set out:-

1. Full Name
2. Name of father (in case of an individual)
3. Address
4. Purpose for which permit is required (give detail of temporary need)
5. Nature of permit Stage Carriage/Contract Carriage/Goods
6. Route or routes or area
7. Period of duration of permit from to
8. Type and pay load/seating capacity of the vehicle or for which the permit is required
9. The registered owner(s) of the vehicle(s) is/are and the registration mark(s) is/are.
10. The vehicle has/vehicles have not yet been hired by me/us and I/We undertake to intimate the registration marks(s) it required within hereby four hours of hiring the vehicle/vehicles.
11. I/We enclose challan/receipt for Rs in prescribed fee.
12. I/We hereby declare that the above statements are true and agree that they shall be conditions of any permit issued to me/us.

Dated.....200.....

*Signature or thumb impression
of applicant.*

Strike out inapplicable alternatives throughout.

(To be filled in the Office of the Transport Authority)

1. Date of receipt Receipt No
2. Amount of rupees received, vide receipt/challan No.
date
3. Granted/Rejected on the day of 200.....
4. Permit number issued
5. Registration mark of vehicle is intimated after issue.

Secretary,
.....*Transport Authority*

¹[FORM R.S. 5.8-A

[(See Rule 5.5 (1) (xi)]

**Application for a permit in respect of a particular Educational
Institution Bus**

To.

The Regional/State Transport Authority
.....

In accordance with the provision of Section 69 of the Motor Vehicles Act, 1988,
I/We the undersigned, hereby apply for a permit under Section 66 of that Act in respect
of a Educational Institution Bus as hereinunder set out.

1. Name of the Educational Institution
2. Full address:-
(To be supported by a certified copy of the Memorandum of Association).
Phone No
- Bank Account No.
- PAN/GIR No. of the Applicant
3. Route/area for which permit required
4. The type of vehicle
5. Approximate Seating Capacity not less than and not more than
Seats.
6. Vehicle Registration No. Ordinary/Semi deluxeyear of manufacture
.....
7. As per Registration Certificate the vehicle is under agreement of lease with
Shri (copy of the lease agreement be attached).
8. Particulars of service to be performed by the Educational Institution Bus and
the manner in which it is claimed that the public convenience will be served
.....
9. Particulars of any other Educational Institution Bus Permits held by the
applicant.
10. I/We enclose cash Receipt No.....Date..... Challan.....
No..... Datefor Rs.being the prescribed fees.

11. (a) I am/We are in possession of the vehicle's certificate of registration of which is enclosed.
 (b) I/We are in possession of the vehicle's certificate of registration of which is enclosed.
 (c) I/We understand that the permit will not be issued until doing so.
 or
 (d) I/We proposed to purchase a vehicle manufactured in the year
12. I/We intend to drive the vehicle.
13. I/We S/o/D/o resident of hereby declare that the above statements are true and agree that they may be conditions of any permit issued to me/us.

Date200.....

Signature or thumb impression
of applicant (s)**Strike out inapplicable alternatives throughout.****(To be filled in the office of the Transport Authority)**

1. Date of receipt Receipt No.
2. Amount of rupees Received vide receipt/challan number
Date
3. Date on which application was submitted before R.T.A.
4. Granted/Rejected on day of
5. Number of permit issued

Secretary/Additional Secretary/
Regional Transport Authority**FORM R.S. 5.9**

(See Rule 5.9(1)[i])

Permit in respect of a particular Stage Carriage**PART-A****I**

(Full Permit to be kept by the holder)

OFFICE OF THE STATE TRANSPORT AUTHORITY.....

Permit No. (R.S. 5.9)..... Date

1. Full Name
2. Father's Name (in case of individual)
3. Address
4. Registration Mark
5. Registration Mark of Reserve vehicle (if any)

1. Noti. No. F. 7(3) Pari/Rules/H.Q./2005/IV/16885, dt. 31.08.2015, G.S.R. 82 (Pub. in Raj. Gaz. Ex.-Ord., Pt. 4(C)(II), dt. 1.9.2015)

6. The Vehicle is held under a hire purchase agreement with
7. Seating Capacity in all
8. Route/Routes/Area for vehicle permit is valid
9. Permit is valid up toDate of expiry
10. Under the provision of rules this permit is also in the regions and subject to the conditions set out before.

Regions	Route/Area	Conditions

II

The following are the mandatory conditions to this permit—

- (a) that the vehicle to which the permit relates carries valid certificates of fitness issued under Sec. 56 and is at all times so maintained as to comply with the requirements of this Act and rules made thereunder,
- (b) that the vehicle to which the permit relates is not driven at a speed exceeding the speed permitted under this Act;
- (c) that any prohibition or restriction imposed and any fares or freight fixed by notification made under Sec. 67 are observed in connection with the vehicle to which the permit relates;
- (d) that the vehicle to which the permit relates is not driven contravention of the provisions of Sec. 5. or Sec. 113;
- (e) that the provisions of this Act limiting the hours of work of drivers are observed in connection with any vehicle or vehicles to which the permit relates;
- (f) that the provisions of Chapters X, XI and XII so far as they apply to the holder of the permit are observed;
- (g) that the name and address of the operator shall be painted or otherwise firmly fixed to every vehicle to which the permit relates on the exterior of the body of that vehicle on both sides thereof in a colour or colour vividly contrasting to the colour of the vehicle centered as high as practicable below the window line in bold letters;
- (h) that there shall be exhibited on the vehicle adequate particulars indicating to the public Place to which and the route by which the vehicle is proceeding;
- (i) that its holder shall not use the Stage Carriage in public place for the purpose of, carrying or intending to carry passenger unless it carries in addition to the Driver and Conductor;
- (j) that the vehicle shall be regularly operated on the entire specified routes in each journey in accordance with the approved time table except when prevented by accident, temporary unmoterability of route or any un-avoidable cause due to natural calamity;
- (k) that if the Regional Transport Authority require the holder of Stage Carriage permit that the Stage Carriage or service of stage carriages in respect of which the permit is granted shall carry mails at such rates as the Authority may in consultation with the postal authorities, fixed in that behalf from time to time;

- (l) that the permit holders shall pay Taxes regularly which are payable under the Rajasthan Motor Vehicle Taxation Act, 1951 and rules made there under and also shall maintain all records as prescribed under the Motor Vehicle Act, 1988 and rules made there under;
- (m) that the complaint book shall be kept in the Stage Carriage and be made available on demand by the passenger travelling in the Stage Carriage;
- (n) that a first aid box shall be kept in the Stage Carriage for use of passengers travelling in case of accident and emergency;
- (o) that copies of the time table of the Stage Carriage approved by the Regional Transport Authority shall be exhibited on the vehicles and at specified stands and halts on the route or within the area;
- (p) that fares shall be charged in accordance with the approved fare table;
- (q) that a copy of or extract from the fare table approved by the Regional Transport Authority and particulars of any special fares or rates of fare so approved for particular occasions shall be exhibited on the Stage Carriage and at specified stands and halts;
- (r) that the holder of a permit shall furnish to the Regional Transport Authority, such periodical returns, statistics and other information as the State Government may from time to time prescribe;
- (s) the permit holder shall ensure that his/her vehicle has at least twenty five percent seats reserved for women, two seats reserved for senior Citizens/ disabled persons on the conductor side towards front gate. The seats reserved so shall also be marked accordingly. The conductor of the vehicle shall ensure the occupancy of these seats by the above said reserved passengers;
- (t) that the permits shall be subject to the provisional conditions/as laid down in the Act and rules made there under and also subject to the conditions/ directions laid down by the State Transport Authority/Regional Transport Authority, Rajasthan from time to time. Further, terms and conditions of specific schemes shall be the additional conditions for the permit granted under the particular scheme;
- (u) while the vehicles on road shall not have any person of the permit holder other than the Driver and Conductor and no person including the conductor shall be on the stairs of a bus or stretching his hand outside the door of the vehicle;
- (v) the driver and conductor to be deployed, shall bear high moral character and shall be courteous and polite to the commuters;
- (w) the driver/conductor to be deployed in a stage carriages may be required to undergo the test and training as specified by the Transport Commissioner;
- (x) the driver/conductor shall not be appointed or changed without prior intimation to the State Transport Authority/Regional Transport Authority;
- (y) the fare shall be charged from passengers at the rates approved by the State Government and tickets shall be issued to the passengers for the fare paid. The tickets so issued shall bear bus number, route and the fare actually charged from the passengers and Place of boarding and place of destination of passengers. However that the tickets shall be issued by way of e-ticketing, if required by the State Transport Authority/Regional Transport Authority by any vehicle, class of vehicle of stage carriages;

- (z) passengers shall not be carried in excess of the registered seating and standing capacity of the bus;
- (aa) not more than 15 kg. of luggage and personal effects for each passengers shall be carried in any stage in the bus free of cost;
- (ab) it shall be ensured that goods shall be of such a nature and shall be so packed and secured on the bus as no danger, inconvenience or discomfort is caused to the passengers;
- (ac) the buses with stage carriage permits shall not be utilized for any other purpose except with the prior approval of the State Transport Authority;
- (ad) all statutory obligations under labour laws and any enactments for benefits or employees of the operator shall be scrupulously observed by the permit holder;
- (ae) that the crew (driver and conductor) wherever applicable shall assist and extend all possible help to disabled persons trying to board in and out of bus. Further, in case driver or conductor fails to stop the bus to allow a disabled person to board at the designated bus stop or fails/refuses to assist the disabled person (s) to board the bus, they shall liable for auction under the Persons with Disabilities (Equal Opportunities, Protection of Rights and Full Participation) Act, 1995 and permit may be suspended or cancelled by the State Transport Authority;
- (af) Global Positioning System (GPS) of the specifications as specified by the Transport Commissioner shall be installed in such vehicles, on such date and in a manner as directed by Transport Commissioner. It shall be ensured by the owner of the stage carriage that the GPS thus installed, is kept in working condition at all time;
- (ag) in case an incident of indecent behavior, molestation or eve testing etc against any woman takes place in any bus which tantamount to outgoing her modesty. it shall be duty of the crew of the bus (i.e. driver and conductor) to inform the police immediately and take the bus to the nearest police station/police post/PCR van and hand over the culprit to the police;
- (ah) the vehicle shall not be filled with curtains or glasses having films further. In case of the tinted glasses of widescreen rear window and side windows provided by the manufacturer they shall be maintained in such conditions, as prescribed under sub-rule (2) of Rule 100 of the Central Motor Vehicles Rules, 1989 and judgment of the Hon'ble Supreme Court in Writ petition (Civil) No. 265 of 2011 dt. 27.4.2012;
- (ai) the vehicle shall have sufficient internal white lighting activities inside the vehicle should be visible from outside whenever the vehicle is plying on road during the day or night;
- (aj) details of the driver and conductor (i.e. name, address, license number, badge number) and telephone/mobile number of the owner of the vehicle, transport and police helpline number and registration number of the vehicle shall be displayed at a conspicuous place inside the vehicle in contrast colour, so as to be clearly visible to all passengers in the vehicle;
- (ak) all off duty vehicles shall be parked with the owners and not with the drivers or other staff members;

THE RAJASTHAN MOTOR VEHICLES RULES, 1990

- (al) the permit holder shall ensure that his/her vehicle has at least twenty five percent seats reserved for women, two seats reserved for senior citizen/ disabled persons on the conductor side towards front gate. The seats reserved so shall also be marked accordingly. The conductor of the vehicle shall ensure the occupancy of these seats by the above said reserved passengers; and
- (am) that the regional transport authority may, after giving notice of not less than one month:—
- a) Vary the conditions of the permit
 - b) Attach to the permit further conditions.

Date:.....

Secretary/Executive Officer
.....Transport Authority**RENEWALS**

This permit is hereby renewed uptothe day ofsubject to the following conditions.....

It is effective upto the date above written and subject to any conditions attached to the previous counter signature in the following regions

Dated.....

Secretary/Executive Officer
.....Transport Authority**COUNTER SIGNATURE**

Counter signed as required by Sec. 88 of the Motor Vehicles Act. 1988 for route area..... subject to the following variation of conditions.

Dated.....

Secretary/Executive Officer
.....Transport Authority**Renewal of Counter Signature**

The above counter signature is hereby renewed up to the day of subject to the following variation of conditions:—

Dated

Secretary/Executive Officer
..... Transport Authority**FORM R.S. 5.9****PART-B**

Permit in respect of a particular State Carriage
Summary to be carried on the vehicle

OFFICE OF THE STATE/REGIONAL TRANSPORT AUTHORITY.....

Permit No. (R.S. 5.9).....

1. Name of the holder and address
2. Vehicle Registration Mark
3. Route
4. Date of expiry

Date

Secretary/Executive Officer
.....Transport Authority

RENEWAL

Renewed..... upto 20.....

Secretary/Executive Officer
.....Transport Authority

COUNTER SIGNATURE

.....Transport Authority

Permit No. (R.S. 5.9).....

Counter Signed.....

Secretary/Executive Officer
.....Transport Authority

Renewal of Counter Signature

The counter signature is hereby renewed up today, 20.....

Dated

Secretary/Executive Officer
.....Transport Authority

FORM R.S. 5.10

[See Rule 5.9 (1) (ii)]

**PERMIT IN RESPECT OF SERVICE OF STAGE CARRIAGES
OR RESERVE STAGE CARRIAGES**

OFFICE OF STATE/REGIONAL TRANSPORT AUTHORITY

PART-A

Permit No. R.S. 5.10 (.....)

Date20.....

1. Full Name of the Holder
2. Father's Name (in case of individual)
3. Address
4. Route/Area for which the permit is valid.....
5. The type or types of the vehicles to be used on the service and the approximated Seating Capacity;-
 - (a) Vehicles of not less than and not more than seats.
 - (b) Vehicles of not less than and not more than seats.
 - (c) vehicles of not less than and not more thanscats.
6. Permit is valid upto date of expiry
7. Under the provisions of rule this permit is valid also in the regions and subject to the conditions set out:-

Region	Route/Area	Conditions

II

Following are the mandatory conditions to this permit

- (a) that the vehicle to which the permit relates carries valid certificate of fitness issued under section 56 and is at all times so maintained as to comply with the requirements of this Act and rules made thereunder.
- (b) that the vehicle to which the permit relates is not driven at a speed exceeding the speed permitted under this Act,
- (c) that any prohibition or restriction imposed and any fares or freight fixed by notification made under section 67 are observed in connection with the vehicle to which the permit relates.
- (d) that the vehicle to which the permit relates is not driven in contravention of the provisions of section 5 or section 113.
- (e) that the provisions of this Act limiting the hours of work of drivers are observed in connection with any vehicle or vehicles to which the permit relates.
- (f) that the provisions of Chapter X, XI and XII so far as they apply to the holder of the permit are observed.
- (g) that the name and address of the operator shall be painted or otherwise firmly affixed to every vehicle to which the permit relates on the exterior of the body of that vehicle on both sides thereof in a colour or colours vividly contrasting to the colour of the vehicle centered as high as practicable below the window line in bold letters.
- (h) that there shall be exhibited on the vehicle adequate particulars indicating to the public places to which and the route by which the vehicle is proceeding.
- (i) that its holder shall not use the Stage Carriage in public place for the purpose of carrying or intending to carry passenger unless it carries in addition to the Driver & Conductor.
- (j) that the vehicle shall be regularly operated on the entire specified routes in each journey in accordance with the approved time table except when prevented by accident, temporary un-motability of route or any un-avoidable cause due to natural calamity.
- (k) that if the Regional Transport Authority require the holder of Stage Carriage permit that the Stage Carriage or service of carriages in respect of which the permit is granted shall carry mails at such rates as the Authority may in consultation with the postal Authorities, fixed in that behalf from time to time.
- (l) that not more than the number of passengers specified in Registration Certificate shall be carried at any time in the Stage Carriage.
- (m) that the permit holders shall pay Taxes regularly which are payable under the Rajasthan Motor Vehicle Taxation Act, 1951 and rules made thereunder and also shall maintain all records as prescribed under the Motor Vehicle Act, 1988 and rules made thereunder.
- (n) that the complaint book shall be kept in the Stage Carriage for use of passengers in case of accident and emergency.
- (o) that a first aid box shall be kept in the Stage Carriage for use of passengers in case of accident and emergency.
- (p) that copies of the time table of the service or of particular Stage Carriage approved by the Regional Transport Authority shall be exhibited on the vehicle and at specified stands and halts on the routes or within the area.
- (q) that fares shall be charged in accordance with the approved fare table,
- (r) that a copy of or extract from the fare table approved by Regional Transport Authority shall be exhibited on every Stage Carriage and at any specified stands and halts.
- (s) that the Regional Transport Authority may at any time after giving notice of not less than one month,-
- (a) vary the conditions of the permit,
 - (b) attach to the permit further conditions,

(t) that the holder of a permit shall furnish to the Regional Transport Authority such periodical returns, statistics and other information as the State Government may from time to time regularly specify.

Date20.....

Secretary/Executive Officer
.....Transport Authority

RENEWAL

The permit is hereby renewed upto theday of

Subject to the following further conditions

It is effective also upto the date above written and subject to any conditions attached to the previous, counter signature in the following regions

Date.....20.....

Secretary/Executive Officer
.....Transport Authority

COUNTER SIGNATURE

..... Transport Authority

Permit No. R.S. 5.10 (.....)

Counter Signed for route/area subject to the following variation of conditions

Date.....20.....

Secretary/Executive Officer
.....Transport Authority

Renewal of counter signature

This Counter Signature is hereby renewed upto the day of

Date.....20.....

Secretary/Executive Officer
.....Transport Authority

*Here enter the permit number and in bracket the serial number upto total number of part B issue.

FORM R.S. 5.10

**Permit in respect of service of Stage Carriages
Summaries to be exhibited on each vehicle**

PART-B

OFFICE OF STATE/REGIONAL TRANSPORT AUTHORITY

Stage Carriage Service permit R.S. 5.10 No.(x)

1. Name of holder and address
2. Type of vehicle
3. Seating Capacity:-
..... vehicle ofseats.
..... vehicle ofseats.
..... vehicle ofseats.
4. Route/Area for which permit is valid

5. Date of expiry
 Date20.....
 Secretary/Executive Officer
 Transport Authority

RENEWALS

Renewed upto 20.....
 Secretary/Executive Officer
 Transport Authority

COUNTER SIGNATURE

..... TRANSPORT AUTHORITY
 Permit No. 5.10 (.....)
 Secretary/Executive Officer
 Transport Authority

RENEWAL OF COUNTER SIGNATURE

This Counter Signature is hereby renewed upto the.....
 say.....20.....
 Secretary/Executive Officer
 Transport Authority

FORM RS. 5.11¹

[Sec Rule 5.9(1)(iii)]

PERMIT IN RESPECT OF A PARTICULAR CONTRACT CARRIAGE OFFICE OF STATE/REGIONAL TRANSPORT AUTHORITY

Permit No. 5.11 (.....)

PART-A

I

1. Name of holder
2. Father's Name (in case of individual)
3. Address
4. Registration mark
5. Registration Mark or Reserve Vehicle (if any)
6. The Vehicle is held under a hire purchase agreement with
7. Seating Capacity in all
8. Route / Area for which permit is valid
9. Permit is valid upto Date of expiry
10. Under the provisions of rule this permit is valid also in the regions and subject to the conditions set out before:-

Regions	Route/Area	Conditions

1: Noti. No. F. 7(3) Pari/Rules/H.Q./2005/IV/16885, dt. 31.08.2015, G.S.R. 82 (Pub. in Raj. Gaz. Ex.-Ord., Pt. 4(C)(II), dt. 1.9.2015)

II

The following are the mandatory conditions to this permit—

- (a) that the vehicle to which the permit relates carries valid certificates of fitness issued under Sec. 56 and is at all times so maintained as to comply with the requirements of this Act and rules made there under.
- (b) that the vehicle to which the permit relates is not driven at a speed exceeding the speed permitted under this Act;
- (c) that any prohibition or restriction imposed and any fares or freight fixed by notification made under Sec. 67 are observed in connection with the vehicle to which the permit relates;
- (d) that the vehicle to which the permit relates is not driven contravention of the provisions of Sec. 5 or Sec. 113;
- (e) that the provisions of this Act limiting the hours of work of drivers are observed in connection with any vehicle or vehicles to which the permit relates;
- (f) that the provisions of Chapters X XI and XII so far as they apply to the holder of the permit are observed;
- (g) that the name and address of the operator shall be painted or otherwise firmly fixed to every vehicle to which the permit relates on the exterior of the body of that vehicle on both sides thereof in a colour or colour vividly contrasting to the colour of the vehicle centered as high as practicable below the window line in bold letters;
- (h) that the vehicle shall not be driven in a public place except by the permit holder or a licensed driver holding the authorization to drive the public service vehicle and duly authorized by the permit holder in writing and which shall be carried by the driver when driving and produce on demand by any police officer or the officer of the Motor Vehicle Department not below the rank of Motor Vehicle Sub-Inspector:
- (i) that the number of persons to be carried in the vehicle shall not exceed the number of which are specified in the registration certificate;
- (j) that in case of contract carriage having seating capacity more than 12 in all, the vehicle shall carry a list of passengers travelling following form in respect of each trip and such list shall be produced before the officer of the Transport Department not below the rank of Motor 'vehicle Sub-Inspector.

LIST OF PASSENGERS

Motor Vehicle No.....
 Date20..... Time of Departure.....
 From.....

S.No.	Name of passanger	Father's/husband Name	Age	Address
-------	-------------------	-----------------------	-----	---------

- (k) that, in the case of motor cabs, specified forms or rates of fares shall be charged and a copy of the fare table shall be exhibited on the vehicle.
- (l) that, in the case of vehicles other than motor cabs, specified rates of hiring not exceeding specified maximum shall be charged:

- (m) that in the case of motor cabs, a specified weight of passenger's luggage shall be carried free of charge, and that the charge, if any, for any luggage in excess thereof shall be at a specified rate;
- (n) that, in the case of motor cabs, a taximeter shall be fitted and maintained in proper working order, if prescribed;
- (o) that the permit holders shall pay Taxes regularly which are payable under the Rajasthan Motor Vehicle Taxation Act, 1951 and rules made there under and also shall maintain all records as prescribed under the Motor Vehicle Act, 1988 and rules made there under,
- (p) that a first aid box shall be kept in the Contract Carriage (except motor cab) for use of passengers in case of accident and emergency.
- (q) that the permits shall be subject to the provisions/conditions/as laid down in the Act and rules made there under and also subject to the conditions/directions laid down by the State Transport Authority/Regional Transport Authority, Rajasthan from time to time. Further terms and conditions of specific schemes shall be the additional conditions for the permit granted under the particular scheme:
- (r) that the crew (driver and conductor) wherever applicable shall assist and extend all possible help to disabled persons trying to board in and out of bus. Further, in case driver or conductor fails to stop the bus to allow a disabled person to board at the designated bus stop or fails/refuses to assist the disabled person(s) to board the bus, they shall liable for actions under the Persons with Disabilities (Equal Opportunities, Protection of Rights and Full Participation) Act, 1995 and permit may be suspended or cancelled by The State Transport Authority:
- (s) in case an incident of indecent behavior, molestation or eve teasing etc. against any woman takes place in any bus which tantamount to outraging her modesty, it shall be the duty of the crew of the bus (i.e. driver and conductor) to inform the police immediately and take the bus to the nearest police station/police post/PCR van and hand over the culprit to the police:
- (t) Global Positioning System (GPS) of the specifications as specified by the Transport Commissioner shall be installed in such vehicles, on such date and in a manner as directed by Transport Commissioner. It shall be ensured by the owner of the contract carriage that the GPS thus installed, is kept in working condition at all time:
- (u) the vehicle shall not be fitted with curtains or glasses having films further. In case of the tinted glasses o windscreen, rear window and side windows provided by the manufacturer they shall be maintained in such conditions as prescribed . under sub- rule (2) of Rule 100 of the Central Motor Vehicles Rules, 1989 and judgment of the Hon'ble Supreme Court in Writ Petition (Civil) No. 265 of 2011 dt. 27.4.2012;
- (v) the vehicle shall have sufficient internal white lighting. Activities inside the vehicle should be visible from outside whenever the vehicle is plying on road during the day or night;
- (w) details of the driver and conductor (i.e. name, address, license number, badge number) and telephone/mobile number of the owner of the vehicle, transport and police helpline number and registration number of the vehicle shall be displayed at a conspicuous place inside the vehicle in contrast colour, so as to be clearly visible to all passengers in the vehicle;

- (x) all off duty vehicles shall be parked with the owners and not with the drivers or other staff members;
- (y) that the Regional Transport Authority may, after giving notice of not less than one month.-
 - a) Vary the conditions of the permit;
 - b) Attach to the permit further conditions.

Date.....

Secretary / Executive Officer
.....Transport Authority

RENEWAL

This permit is hereby renewed upto theday of
subject to the following conditions:.....

It is effective upto the date above written and subject to any conditions attached to the previous counter signature in the following regions.....

Dated

Secretary/Executive Officer
.....Transport Authority

COUNTER SIGNATURE

.....Transport Authority

Counter signed for route/area subject to the following variation of conditions.....

Dated

Secretary/Executive Officer
.....Transport Authority

RENEWAL OF COUNTER SIGNATURE

The above counter signature is hereby renewed up totheday
of 20.....subject to the following variation of conditions

Dated

Secretary/Executive Officer
.....Transport Authority

FORM RS. 5.11

**PERMIT IN RESPECT OF A PARTICULAR STATE CARRIAGE
OFFICE OF THE STATE/REGIONAL TRANSPORT AUTHORITY**

PART-B

Name of particular contract carriage permit No..... (R.S. 5.11).....

1. Name of the holder
2. Registration Mark
3. Route/Area
4. Date of expiry
5. Condition (enclosed).....

Date20.....

Secretary/Executive Officer
.....Transport Authority

RENEWAL

Renewed..... upto 20.....

Date20.....

Secretary/Executive Officer

.....Transport Authority

COUNTER SIGNATURE

.....Transport Authority

No. (R.S. 5.11).....

Counter Signed.....

Subject to.....

Date20.....

Secretary/Executive Officer

.....Transport Authority

Renewal of Counter Signature

Counter signature renewed up to20

Date20.....

Secretary/Executive Officer

.....Transport Authority]

FORM R.S. 5.12

[See Rule 5.9 (1) (iv)]

Permit in respect of one more Casual Contract Carriages
OFFICE OF STATE/REGIONAL TRANSPORT AUTHORITY.....

PART-A

Casual Contract Carriage permit No. (R.S. 5.12)

I

1. Name of Holder
2. Father's Name (in case of individual)
3. Address
4. Route/Area for which the permit is valid
5. The type or types of vehicles to be used as Casual Contract Carriages and approximate seating capacity.
 - (a) vehicles of not less than and not more than seats.
 - (b) vehicles of not less than and not more than seats.
 - (c) vehicles of not less than and not more than seats.

- 5. Route/Area
- 6. Permit is valid upto Date of expiry

Dated200.....

Secretary/Executive Officer
.....*Transport Authority*

Renewal

Renewed upto.....

Secretary/Executive Officer
.....*Transport Authority*

Counter Signature

..... Transport Authority

.....

Casual Contract Carriage Service
Permit No. (R.S. 5.12.....)

Counter Signed

Subject to

Dated200.....

Secretary/Executive Officer

Renewal of counter Signature

Counter Signature renewed upto 200.....

Dated200.....

Secretary/Executive Officer
.....*Transport Authority*

Here enter the number of the permit and in brackets serial number upto total number of vehicles.

FORM R.S. 5.13

[See Rule 5.9 (1) (v)]

**Permit in respect of Contract Carriage(s)
to be used for private hire**

OFFICE OF STATE/REGIONAL TRANSPORT AUTHORITY.....

PART A

I

- 1. Name of the holder
- 2. Father's name
- 3. Address
- 4. Type of Vehicle (s)
- 5. Registration Mark(s) of vehicle
- 6. Seating Capacity of
- 7. Route/Area
- 8. Name of the person with whom
be vehicle(s) contracted for private

9. Permit validity upto Date of expiry

II

Following are the mandatory conditions:-

(a) that the vehicle to which the permit relates carries valid certificate of fitness issued under section 56 and is at all times so maintained as to comply with the requirements of this Act and rules made thereunder.

(b) that the vehicle to which the permit relates is not driven at a speed exceeding the speed permitted under this Act,

(c) that any prohibition or restriction imposed and any fares or freight fixed by notification made under section 67 are observed in connection with the vehicle to which the permit relates.

(d) that the vehicle to which the permit relates is not driven in contravention of the provisions of section 5 or section 113,

(e) that the provisions of this Act limiting the hours of work of drivers are observed in connection with any vehicle or vehicles to which the permit relates,

(f) that the provisions of Chapter X, XI and XII so far as they apply to the holder of the permit are observed,

(g) that the name and address of the operator shall be painted or otherwise firmly affixed to every vehicle to which the permit relates on the exterior of the body of that vehicle on both sides thereof in a colour or colours vividly contrasting to the colour of the vehicle centered as high as practicable below the window line in bold letters.

(h) that the vehicle shall not be driven in a public place except by the permit holder or a licensed driver holding the authorisation to drive the public service vehicle and duly authorised by the permit holder in writing and which writing shall be carried by the driver when driving and produce on demand by any police officer or the officer of the Motor Vehicle Department not below the rank of Motor Vehicle Sub-Inspector.

(i) that the number of persons to be carried in the vehicle shall not exceed the number of which are specified in the registration certificate,

(j) that in case of a contract carriage having seating capacity more than 12 in all, the vehicle shall carry a list of passengers travelling following form in respect of each trip and such list shall be produced before the officer of the Transport Department not below the rank of Motor Vehicle Sub-Inspector.

LIST OF PASSENGERS

Motor Vehicle No.

Dated200..... Time of Departure

Form to.....

S. No.	Name of passenger	Father's/husband's name	Age	Address
--------	-------------------	-------------------------	-----	---------

(k) that in the case of Motor cabs, specified fares shall be charged and a copy of the fare table shall be exhibited on the vehicle,

(l) that in the case of vehicles other than motor cabs specified rates of hiring not exceeding specified maximum shall be charged (if maximum rates are fixed).

(m) that in the case of motor cabs, a specified weight of passenger's luggage shall be carried free of charge and the charge if any, for any luggage in excess thereof shall be at a specified rate,

(n) that in the case of motor cabs (Auto Rickshaw, Auto Tonga), the taxi meter shall be fitted and maintained in proper working order,

(o) that the permit holder shall pay taxes regularly which are payable under the Rajasthan Motor Vehicle Taxation Act, 1951 and rules made thereunder,

(p) that the First Aid Box shall be kept in the contract carriage (except motor cab) for case of passengers in the case of accident and emergency.

(q) that the Regional Transport Authority may at any time after giving notice of not less than one month,—

- (a) vary the conditions of permit
- (b) attach to the permit further conditions.

Dated200.....

Secretary/Executive Officer
.....*Transport Authority*

RENEWAL

Renewed upto 200..... subject to

Secretary/Executive Officer

Dated200.....

.....*Transport Authority*

FORM R.S. 5.13

[See Rule 5.9 (1) (v)]

**Permit in respect of Contract Carriage(s)
to be used for private hire**

OFFICE OF STATE/REGIONAL TRANSPORT AUTHORITY

PART-B

Summary to be exhibited on each vehicle

Permit No. 5.13.

1. Name of the holder
2. Father's name
3. Address
4. Type of Vehicle
5. Registration Mark
6. Name of person with whom the vehicle(s) contracted for.....
7. Conditions enclosed

Secretary/Executive Officer

Dated200.....

.....*Transport Authority*

RENEWALS

Renewed upto subject to

Secretary/Executive Officer

Dated200.....

.....*Transport Authority*

FORM R.S. 5.14

[See Rule 5.9 (1) (vi)]

Permit in respect of Private Service Vehicle

OFFICE OF STATE/REGIONAL TRANSPORT AUTHORITY

PART-A**I**Private Service Vehicle Permit
No. R.S. 5.14

1. Name of holder
2. Father's name (in the case of individual)
3. Address
4. The route or routes of the area for which permit is valid
5. Type and seating capacity of the vehicle including trailer and alternative trailer of articulated vehicle:-

No. of Vehicle	Type	Seating Capacity	G.V.W.	Registration Mark
1	2	3	4	5

6. Specification and number of person to be carried and the terms under which they will be carried
7. Purpose of journey or journeys
8. Permit is valid uptoDate of expiry
9. Under the provision of rule this permit is valid also in the regions and subject to the conditions set out below:-

Region	Route/Area	Condition

II

The following shall be conditions of private service vehicle:-

(a) that the vehicle to which the permit relates carries valid certificate of fitness issued under section 56 and is at all times so maintained as to comply with the requirements of this Act and rules made thereunder.

(b) that the vehicle to which the permit relates is not driven at a speed exceeding the speed permitted under this Act,

(c) that any prohibition or restriction imposed and any fares or freight fixed by notification made under section 67 are observed in connection with the vehicle to which the permit relates.

(d) that the vehicle to which the permit relates is not driven contravention of the provisions of section 5 or section 113,

(e) that the provisions of this Act limiting the hours of work of drivers are observed in connection with any vehicle or vehicles to which the permit relates,

(f) that the provisions of Chapter X, XI and XII so far as they apply to the holder of the permit are observed,

(g) that the name and address of the operator shall be painted or otherwise firmly affixed to every vehicle to which the permit relates on the exterior of the body of that vehicle on both sides thereof in a colour or colours vividly contrasting to the colour of the vehicle centered as high as practicable below the window line in bold letters.

(h) that the vehicle be used only in a specified area or on a specified route or routes,

(i) that not more than the number of persons specified in Registration Certificate shall be carried at any time in Private Service Vehicle,

(j) that the conditions of permit shall not be departed from, save with the approval of Regional Transport Authority,

(k) that the holder of permit shall furnish to the Regional Transport Authority such periodical returns, statistics and other information as the State Government may from time to time required,

(l) that the Regional Transport Authority may at any time after giving notice of not less than one month,-

(a) vary the conditions of permit,

(b) attach to the permit further conditions.

Dated.....200.....

Secretary/Executive Officer
.....*Transport Authority*

RENEWALS

Renewed upto 200..... subject to the following further conditions

Dated.....200.....

Secretary/Executive Officer
.....*Transport Authority*

COUNTER SIGNATURE

.....*Transport Authority*

Private Service Vehicle
Permit No. R.S. 5.14

Counter Signed for the area ofsubject to the following variation of conditions.

Dated.....200.....

Secretary/Executive Officer
.....*Transport Authority*

RENEWALS OF COUNTER SIGNATURE

The above counter signature hereby renewed upto the day of200 subject to the following conditions.....

Dated.....200.....

Secretary/Executive Officer
.....*Transport Authority*

FORM R.S. 5.14

[See Rule 5.9 (1) (vi)]

Permit in Respect of Private Service Vehicle
OFFICE OF STATE/REGIONAL TRANSPORT AUTHORITY

PART-B

Summary to be exhibited on each vehicle

Private Service Vehicles
Permit No. R.S. 5.14

1. Name of holder
2. Father's name
3. Address
4. Registration Mark
5. Route or Routes for Area
6. Date of expiry

Specification and Number of person permitted to be carries and the terms under which they will be carried.

Conditions enclosed

Dated.....200.....

Secretary/Executive Officer
.....*Transport Authority*

Renewal

Renewed upto 200 subject to the following conditions also valid in

Dated.....200.....

Secretary/Executive Officer
.....*Transport Authority*

Counter Signature

..... Transport Authority

Private Service Vehicles
Permit No. R.S. 5.14

Counter signed for the region of Subject to the following conditions

Dated.....200.....

Secretary/Executive Officer
.....*Transport Authority*

Renewal of Counter Signature

Counter Signature renewed upto200.....

Dated.....200.....

Secretary/Executive Officer

.....Transport Authority

FORM R.S. 5.15

[See Rule 5.9 (1) (vii)]

Permit in respect of Goods Carriers

OFFICE OF STATE/REGIONAL TRANSPORT AUTHORITY

PART A

I

Private carriers

Goods

Public carriers

Permit No. R.S. 5.15.....

1. Name of holder
2. Father's Name (in the case of an individual)
3. Address
4. Area for which permit is valid
5. Type and capacity of vehicles, including trailer's and the alternative trailers of articulated vehicle:-

No. of Vehicle	Type	Gross vehicle Weight kg.	¹ [Unladen weight] Kg.	Load carrying Capacity Kg.	Registration mark
1	2	3	4	5	6

Note:- Of the above, the vehicles describe below by their Registration marks are held under a hire-purchase agreement with Registration Marks

6. In case of private carrier Nature of Goods to be carried
7. Permit is valid upto Date of expiry
8. Under the provisions of rule this permit is valid also in the Regions and subject to the conditions set out below:-

Regions	Route/Area	Condition

1. Subs. by G.S.R. 21, dated 26.7.1993 (Pub. in Raj. Gaz. Ex.-ord., Pt. IV(C)I), dated 27.7.1993 (w.e.f. 27.7.1993).

Following are mandatory conditions to this permit:-

(a) that the vehicle to which the permit relates carries valid certificate of fitness issued under section 56 and is at all times so maintained as to comply with the requirements of this Act and rules made thereunder.

(b) that the vehicle to which the permit relates is not driven at a speed exceeding the speed permitted under this Act.

(c) that any prohibition or restriction imposed and any fares or freight fixed by notification made under section 67 are observed in connection with the vehicle to which the permit relates.

(d) that the vehicle to which the permit relates is not driven in contravention of the provisions of section 5 or section 113.

(e) that the provisions of this Act limiting the hours of work of drivers are observed in connection with any vehicle or vehicles to which the permit relates.

(f) that the provisions of Chapter X, XI and XII so far as they apply to the holder of the permit are observed.

(g) that the name and address of the operator shall be painted or otherwise firmly affixed to every vehicle to which the permit relates on the exterior of the body of that vehicle on both sides thereof in a colour or colours vividly contrasting to the colour of the vehicle centered as high as practicable below the window line in bold letters.

(h) that vehicle shall not be used for the convenience of any class or description of goods in contravention of any law or any rule or any order made thereunder prohibiting or regulating import and export or transport of such goods.

(i) that the number of persons to be carried in the vehicle shall not exceed the number which may be specified in the certificate of registration.

(j) that it shall not carry weight more than allowed in its Registration Certificate.

[(k) that the permit holder or incharge of vehicle shall not obstruct (restrict) any permit holder to take goods on any condition and shall not take part in monopolistic trade practice].

(l) that if the holder of the permit is collecting or forwarding or distributing agent, he shall take the licence under these rules.

(m) that the permit holder shall pay taxes regularly which are payable under the Rajasthan Motor Vehicle Taxation Act, 1951 and rules made thereunder.

(n) that goods shall not be carried at rates exceeding the maximum freight fixed.

(o) that the holder of permit shall furnish to the Transport Authority such periodical return, statistics and other information as the State Government may require from time to time.

(p) that in case of Inter State Permit, the vehicle shall not pick up or set down goods between two points situated in the same State.

(q) that the Transport Authority may at any time after giving notice of not less than one month,-

(a) vary the conditions of the permit

1. Subs. by G.S.R. 21, dated 26.7.1993 (Pub. in Raj. Gaz. Ex.-ord., Pt. IV(C)(D), dated 27.7.1993 (w.e.f. 27.7.1993).

- (b) attach to the permit further conditions.
- (r) that the conditions of the permit shall not be departed from save with the approval of the Regional Transport Authority.
- (s) that the hazardous chemical or other dangerous goods shall not be carried except as per the conditions prescribed under Central Motor Vehicle Rules, 1989.

Dated200..... *Secretary/Executive Officer*
Transport Authority

Renewal

Renewed upto 200..... subject to
 also valid in

Dated200..... *Secretary/Executive Officer*
Transport Authority

Counter Signature

.....Transport Authority.....
 No of Goods Private/Public carrier
 Permit No. R.S. 5.15.....

Counter Signed for the route/area
 Subject to the following variation of conditions

Dated200..... *Secretary/Executive Officer*
Transport Authority

Renewal of Counter Signature

The above Counter Signature is hereby renewed up to the day of
200..... subject to the following conditions:-

Dated200..... *Secretary/Executive Officer*
Transport Authority

FORM R.S. 5.15
Goods Carrier Permit

OFFICE OF STATE/REGIONAL TRANSPORT AUTHORITY

PART-B

- ¹[(i) Permit No.]
- (ii) Registration mark of vehicle]
- Summary to be exhibited on each vehicle
- Private/Public carrier's permit

¹ Ins. by G.S.R. 21, dated 26.7.1993 (Pub. in Raj Gaz. Ex.-ord., Pt. IV(C)(I), dated 27.7.1993 (w.e.f. 27.7.1993).

1. Name of holder
2. Father's Name
3. Address
4. Route/Area
5. Date of expiry
6. Nature of goods (in case of private carrier)
7. Conditions of permit enclosed

Dated200.....

Secretary/Executive Officer
..... Transport Authority**Renewal**Renewed upto 20 subject to
also valid in

Dated200.....

Secretary/Executive Officer
..... Transport Authority**Counter Signature**

..... Transport Authority.....

Goods Private/Public carrier
Permit No. R.S. 5.15.

Counter Signed for the region/State of

Subject to

Dated200.....

Secretary/Executive Officer
..... Transport Authority**Renewal of Counter Signature**The above Counter Signature is hereby renewed up to the day of
200 subject to the following conditions:-

Dated.....200.....

Secretary/Executive Officer
..... Transport Authority**FORM R.S. 5.16**

[See Rule 5.9 (1) (viii)]

National permit for Public Carrier

OFFICE OF STATE/REGIONAL TRANSPORT AUTHORITY

PART-A**I**

National Permit (R.S. 5.16) No

1. Name of permit holder
2. Father's Name (in the case of an individual)
3. Address

- 4 Name of the State/Union Territories for which the permit is valid in Rajasthan
- 5 Registration mark
- 6 Type and capacity of vehicles, including trailers and the alternative articulated vehicle:-

No. of Vehicle	Type	Gross vehicle Weight kg.	[Unladen weight] Kg.	Load carrying Capacity Kg.	Registration mark
1	2	3	4	5	6

7. Permit is valid from to Date of expiry

II

This permit is subject to following mandatory conditions:-

(a) that the vehicle to which the permit relates carries valid certificate of fitness issued under section 56 and is at all times so maintained as to comply with the requirements of this Act and rules made thereunder.

(b) that the vehicle to which the permit relates is not driven at a speed exceeding the speed permitted under this Act,

(c) that any prohibition or restriction imposed and any fares or freight fixed by notification made under section 67 are observed in connection with the vehicle to which the permit relates.

(d) that the vehicle to which the permit relates is not driven in contravention of the provisions of section 5 or section 113,

(e) that the provisions of this Act limiting the hours of work of drivers are observed in connection with any vehicle or vehicles to which the permit relates,

(f) that the provisions of Chapter X, XI and XII so far as they apply to the holder of the permit are observed,

(g) that the name and address of the operator shall be painted or otherwise firmly affixed to every vehicle to which the permit relates on the exterior of the body of that vehicle on both sides thereof in a colour or colours vividly contrasting to the colour of the vehicle centered as high as practicable below the window line in bold letters.

(h) that the Regional Transport Authority may, at any time after giving notice of not less than one month:-

(a) vary the conditions of the permit,

(b) attach to the permit further conditions.

(i) that vehicle shall not be used for the convenience of any class or description of goods in contravention of any law or any rule or any order made thereunder prohibiting

1. Subs. by G.S.R. 21, dated 26.7.1993 (Pub. in Raj. Gaz. Ex.-ord., Pt. IV(C)(I), dated 27.7.1993 (w.e.f. 27.7.1993).

or regulating import and export or transport of such goods.

(j) that the number of persons to be carried in the vehicle shall not exceed the number which may be specified in certificate of registration

¹[(k) that the permit holder or incharge of vehicle shall not obstruct (restrict) any permit holder to take goods on any condition and shall not take part in monopolistic trade practice]

(l) that if the holder of the permit is collecting or forwarding or distributing agent, he shall take the licence under these rules,

(m) that the permit holder shall pay taxes regularly which are payable under the Rajasthan Motor Vehicle Taxation Act, 1951 and rules made thereunder,

(n) that it shall not carry weight more than that allowed in the registration certificate,

(o) that goods shall not be carried at rates exceeding the maximum freight fixed,

(p) that the holder of permit shall furnish to the Transport Authorities such periodical return, statistics and other information as the State Government may require from time to time,

(q) that in case of Inter State permit, the vehicle shall not pick-up or set-down goods between two points situated in the same State,

(r) that the conditions of the permit shall not be departed from save with the approval of the Regional Transport Authority,

(s) that the hazardous chemical or other dangerous goods shall not be carried except as per the condition prescribed under Central Motor Vehicle Rules, 1989.

(t) that the vehicle plying under a national permit shall be painted in dry leaf brown colour with thirty centimeters broad white borders and the words "NATIONAL PERMIT" shall be inscribed on both sides of the vehicle in bold letters within a circle of sixty centimeters diameter, Provided that the body of a tanker carrying dangerous or hazardous goods shall be painted in white colour with a dry leaf brown ribbon of 5 cm. width around in the middle at the exterior and that the driver's cabin in orange colour,

(u) that a board with the inscription 'National Permit' valid in the State (s) of with blue letters in white background shall be carried in front top of such vehicle.

(v) that no such vehicle shall carry any goods without a bill of lading in Form 50,

(w) that the vehicle shall at all times carry the following documents and shall be produced on demand by an officer empowered to demand documents by or under the Act, namely:-

- (i) Certificate of fitness,
- (ii) Certificate of insurance,
- (iii) Certificate of registration
- (iv) National permit,
- (v) Taxation Certificate,

(x) that the vehicle shall be subject to all local rules or restrictions imposed by a State Government,

1. Subs. by G.S.R. 21, dated 26.7.1993 (Pub. in Raj. Gaz. Ex.-ord., Pt. IV(C)(I), dated 27.7.1993 (w.e.f. 27.7.1993).

(y) that the vehicle shall not pick up or set down goods between two points situated in the same State.

Dated200.....

Secretary/Executive officer
.....Transport Authority

Renewal

1. Renewed upto.....

Dated200.....

Secretary/Executive officer
.....Transport Authority

FORM R.S. 5.16

[See Rule 5.9 (1) (viii)]

National permit for Public Carrier

OFFICE OF STATE/REGIONAL TRANSPORT AUTHORITY

PART-B

National Permit No. (R.S. 5.16).....

1. Name of the permit holder
2. Father's Name
3. Address
4. Registration mark
5. Permit is valid in states/union territory
6. Date of expiry
7. Condition is attached to the permit (enclosed)

Secretary/Executive officer
.....Transport Authority

Dated.....200.....

FORM R.S. 5.17

[See Rule 5.9 (1) (ix)]

All India Tourist Permit

OFFICE OF STATE/REGIONAL TRANSPORT AUTHORITY

PART-A

I

All India Tourist Permit No.

1. Name of the permit holder.....
2. Father's Name (in case of an individual)
3. Address
4. Name of States/Union Territories for which the permit is valid, Rajasthan
.....
5. Type of vehicle
6. Registration Certificate No.

7. Seating Capacity
8. Permit is valid upto date of expiry.....

II

Following are mandatory conditions to this permit:-

(a) that the vehicle to which the permit relates carries valid certificate of fitness issued under section 56 and is at all times so maintained as to comply with the requirements of this Act and rules made thereunder.

(b) that the vehicle to which the permit relates is not driven at a speed exceeding the speed permitted under this Act,

(c) that any prohibition or restriction imposed and any fares or freight fixed by notification made under section 67 are observed in connection with the vehicle to which the permit relates.

(d) that the vehicle to which the permit relates is not driven in contravention of the provisions of section 5 or section 113.

(e) that the provisions of this Act limiting the hours of work of drivers are observed in connection with any vehicle or vehicles to which the permit relates.

(f) that the provisions of Chapter X, XI and XII so far as they apply to the holder of the permit are observed,

(g) that the name and address of the operator shall be painted or otherwise firmly affixed to every vehicle to which the permit relates on the exterior of the body of that vehicle on both sides thereof in a colour or colours vividly contrasting to the colour of the vehicle centered as high as practicable below the window line in bold letters.

(h) that number of persons to be carried in the vehicle shall not exceed the number of which are specified in Registration Certificate,

(i) that the State/Regional Transport Authority may at any time, after giving notice of not less than one month:-

(i) vary the condition of permit,

(ii) attach to the permit further conditions,

(j) that the permit holder shall cause to be prepared in respect of each trip a list in-triplicate of tourist passenger to be carried in the vehicle, duly attested by the Executive Magistrate or a Sub-Inspector of Police or any Gazetted Officer of the State Transport Authority or Regional Transport Authority in this regard of the area from which the tour emanates giving full particulars as under:-

(a) name of the passengers,

(b) address of the passengers

(c) age of the passengers,

(d) starting point and the point of destination.

(k) that one copy of the list shall be sent by Registered A/D Post to the Authority which issued the permit for record, the second copy shall be carried in the tourist vehicle and shall be produced on demand by the officers authorised to demand production of documents by or under the Act and the third copy shall be preserved by the permit holder,

(l) that the tourist vehicle shall either commence its journey, or end its journey, circular or otherwise, in the home State, subject to the condition that the vehicle shall

not remain outside the home State for a period of more than two months. The permit holder shall see that every return of the tourist vehicle to the home state reported to the authority which issued the permit:

Provided that where the contracted journey ends outside the home State, the vehicle shall not be offered for hire within that State or from that State to any other State except for the return journey to any point in the home State.

(m) that tourist vehicle may operate circular tours of places lying exclusively in home state or in the home state and outside the State if such circular tours are in the list approved by the tourist department of the home state to visit places of tourist, historical or religious importance and the tour is duly advertised before hand,

(n) that the permit holder or his authorised agent shall be kept available with him and produced on demand to the officers empowered to demand document by or under the Act,

(o) that the tourist vehicle shall not be parked on any bus stand used by stage carriage and shall not operate from such bus stand,

(p) that the tourist vehicle shall be painted in white colour with a blue ribbon of five centimeters width at the centre of the exterior of the body and the word 'Tourist' shall be inserted on two sides of the vehicle within a circle of sixty centimeters diameter,

(q) that the permit holder shall display in the front top of the tourist vehicle a board in yellow with letters in black with the inscription 'Tourist permit valid in State(s)' of 'in English and Hindi and also, if he so prefers, in regional language of the home state,

(r) NOT PRINTED IN GAZETTE- Author

(s) that the permit holder shall not operate the tourist vehicle as a stage carriage,

(t) that the permit holder shall maintain a day to day logbook indicating the name and address of the permit holder and the registration mark of the vehicle, name and address of the driver with the particulars of his driving licence and the starting and destination points of the journey with the time of departure and arrival and the name and address of the hirer,

(u) that the permit holder shall furnish every 3 months the information contained in condition (10) to the State Transport Authority which granted the permit and the log book shall be preserved for a period of 3 years and shall be made available to the said authority on demand alongwith the records referred to in conditions (2) and (4).

Secretary/Executive Officer

Dated200.....

..... *Transport Authority*

Renewal

1. Renewed upto

Secretary/Executive Officer

Dated200.....

..... *Transport Authority*

FORM R.S. 5.17

[See rule 5.9 (1) (ix)]

All India Tourist Permit

OFFICE OF STATE/REGIONAL TRANSPORT AUTHORITY

PART-B**Summary to be exhibited on vehicle**

1. Name of the permit holder
2. Father's Name (in case of individual)
3. Address
4. Name of States/U.T. in which permit is valid
5. Registration No. of vehicle
6. Type of vehicle
7. Seating capacity.....
8. Permit is valid upto
9. Conditions of permit attach

Dated.....200.....

Secretary/Executive Officer
.....Transport Authority**Renewal**

1. Renewed upto

Dated200.....

Secretary/Executive Officer
.....Transport Authority**FORM R.S. 5.18**

[See rule 5.9 (1) (x)]

[Temporary permit for stage carriage]

U/s 69/ 188 (9)

.....Transport Authority

No.P. Tem.

1. Name of holder
2. Father's Name
3. Address
4. Type of vehicle
5. (i) Registration number
- (ii) Seating capacity
- (iii) ²[.....]
6. Route/Routes/Area

1. Subs. by G.S.R. 21, dated 26.7.1993 (Pub. in Raj. Gaz. Ex.-ord., Pt. IV(C)(I), dated 27.7.1993 (w.e.f. 27.7.1993).
2. Omitted by ibid.

7. Purpose of journey or journeys
- ¹[8. Permit is required under section for as stage carriage]
9. Number of single trips
10. Time table to be performed
11. ²{.....}
12. Validity of permit from to
13. Under the provisions of sub-section (7) of Section (88) of the Motor Vehicles Act, 1988, and with the particular/general consent of the Transport Authority, this permit is valid also in the following regions with the State State(s)
- (1)
- (2)
- (3)
- (4)
- (5)

Dated200.....

Secretary
.....Transport Authority

Counter Signature, if necessary

..... Transport Authority No.P. Tem.

Counter signed for region/regions/State subject to the following conditions:

Dated200.....

Secretary
.....Transport Authority

**³[FORM R.S. 5.18-A
Cash Receipt Cum Temporary permit For Contract/
Goods Carriage
[See Rule 5.9 (i) (xi)]**

T.P. No.

Dated200.....

1. Name of holder
2. Address
3. Registration Number and type of vehicle
4. Seating capacity
5. Route/area
6. Purpose of Journey

1. Subs. by G.S.R. 21, dated 26.7.1993 (Pub. in Raj. Gaz. Ex.-ord., Pt. IV(C)(1), dated 27.7.1993 (w.e.f. 27.7.1993).
2. Omitted by *ibid.*
3. Ins. by *ibid.*

THE RAJASTHAN MOTOR VEHICLES RULES, 1990

7. Permit is required under section for as Contract Carriage/Goods Carriage.
8. Validity of permit from to

Secretary
..... Transport Authority

Amount Receipt	
1. T.P. Fee Rs	
2. SRT	Rs.
Total	Rs.
(in Words	
Name of clerk	
Dated.....200.....	Signature

[FORM R.S. 5.18-B

[See Rule 5.9 (1) (xii)]

PERMIT IN RESPECT OF A PARTICULAR EDUCATIONAL INSTITUTION BUS
OFFICE OF STATE/REGIONAL TRANSPORT AUTHORITY.....

Permit No. R.S. 5.18 B (.....)

PART-A

- Name of holder.....
- Address
- Registration Mark
- Seating Capacity in all
- Route/Area for which the permit is valid
- Permit is valid upto Date of expiry
- Permit holder shall comply permit conditions mentioned in section 84 of Motor Vehicle Act 1988 and rule 5.19 (4A) of Rajasthan Motor Vehicle Rules, 1990.

Dated200.....

Secretary/Executive Officer
..... Transport Authority

RENEWALS

The permit is hereby renewed up to the day of 200.....
Subject to the following conditions

Dated200.....

Secretary/Executive Officer
..... Transport Authority

1. Ins. by G.S.R. 46, dated 4.12.2003 (Pub. in Raj Gaz. Ex.-ord., Pt. IV(Ga)(I), dated 4.12.2003. (w.e.f. 4.12.2003).

FORM R.S. 5.18-B

Permit in Respect of a Particular Educational Institution Bus
OFFICE OF STATE/REGIONAL TRANSPORT AUTHORITY.....

PART-B

1. Name of Particular Educational Institution Bus permit No.
(R.S. 5.18B).....
1. Name of holder
 2. Registration Mark
 3. Route/Area
 4. Date of expiry200.....
 5. Permit holder shall comply permit conditions mentioned in section 84 of Motor Vehicle Act 1988 and rule 5.19 (4A) of Rajasthan Motor Vehicle Rules. 1990.

Dated.....200.....

Secretary/Executive Officer
.....*Transport Authority*

Renewal

Renewed upto200.....

Dated.....200.....

Secretary/Executive Officer
.....*Transport Authority*

FORM R.S. 5.19*[See Rule 5.9]***Application for issue of permit**

To,

The Secretary/Executive Officer,
State/Regional Transport Authority

Reference.— Your intimation regarding grant/renewal of Stage Carriage/Contract Carriage/National Permit/All India Tourist/Goods Carrier Permit, (Temporary/Non Temporary No.dated

Sir,

As per your intimation I/We have been granted my or our permit No. has been renewed by R.T.A./S.T.A. vide resolution No. dated for Stage Carriage/Contract Carriage/National Permit/All Indian Tourist Permit (Temporary/Non Temporary) therefor I/We hereby apply for issue of permit/endorsement of renewal for Route/Routes/Area.

The particulars of the Motor Vehicle in respect of this permit are given below:—

1. Registration No.
2. Year of Manufacture
3. Maker's Name
4. Chassis No.
5. Engine No.

THE RAJASTHAN MOTOR VEHICLES RULES, 1990

6. Type of Vehicle
7. Seating Capacity R.L.W. kg.
U.L.D. kg.
8. This vehicle is financed by the financier
9. Insurance cover note No. with camp valid upto.....
10. Fitness valid upto
11. Tax has been paid:-
 1. Road Tax upto
 2. Special Road Tax up in up to
12. In case of National Permit/All India Tourist Permit to vehicle has been painting in prescribed colour and/All India bus permit, it compliance with all specification presented by Central Government including colour.
13. Name of Registered owner
14. The Certificate of Registration, Certificate of fitness, Insurance Certificate/ Cover note, Tax report, Inspection report of regarding colour in respect of National Permit and All India Permit and in case of All India Tourist Permit regarding colour and specification are submitted everwith.

Dated.....200.....

*Yours faithfully,**(Capacity of applicant)***FORM R.S. 5.20***[See rule 5.27]***(Application for renewal of permit)**

To,

The Secretary
State/Regional Transport Authority,
.....

Sub.:- Application for Renewal of Stage Carriage/Central Carriage/Goods Vehicle/
National/All India Tourist Permit No. in respect of
vehicle No.

I/We are hence State Carriage/Contract Carriage/Goods vehicle/National/All India
Tourist Permit in name for the route routes area which
is valid up to

I/We therefor apply for renewal of my/our permit No.

1. Fee for application of renewal Rs. and permit renewal fee Rs.
2. Court fee stamps worth Rs. have been fixed on the application.
3. This vehicle is financed by
4. Permit Part 'A' if the permit is also submitted.
5. I am paying tax regularly
 - (a) Road Tax paid upto

- (b) Special Road Tax paid upto
- 6. There is no challan memo made or pending since
 - (a) over loading or
 - (b) plying vehicle without permit or
 - (c) Plying vehicle on the route/area not maintained in the permit
- 7. The routes/the portion of route has not been nationalised during the period
- 8. Insurance is valid upto vehicle is insured with camp
It is therefore, requested that my application for renewal may kindly be considered.

I/We hereby declare that the above statement are true. I am submitting document in support of Item No. 3, 5, 6, 8 and Part 'A' of the permit No.

*Signature or thumb impression
of applicant(s)*

Dated.....200.....

*The position of applicant with
the permit holder.*

FORM R.S. 5.21

[(See Rule 5.37) (1)]

Information on regarding death of permit holder

The Regional/State Transport Authority

- 1. Name of the permit holder Permit No.
.....
- 2. Nature of permit-Stage Carriage/Contract Carriage/Private Service Vehicle/Goods Carrier's/National/All India Tourist Permit.
- 3. Route/Routes/Area for which
permit was issued
- 4. Permit is valid upto
- 5. The permit holderhas expired on(death certificate is enclosed)

I son/daughter/wife of the permit holder is the person succeeding to the possession of vehicle covered by the permit, I intended to use the said permit.

Dated.....200.....

*Signature of the person
succeeding possession of vehicle*

Strike out inapplicable alternative throughout.

(To be filled in the office of the Transport Authority)

- 1. Date of receipt Receipt No.
*Signature of the Secretary of
Regional/State Transport Authority*

FORM R.S. 5.22

[See rule 5.37 (2)]

Application for Transfer of Permit

To,

The State/Regional Transport Authority,
.....

1. Name of the permit holder S/o was having the permit No. of has expired on
2. I son/daughter/wife of late Shri is the person succeeding to the possession of vehicle No. and intend to use the permit.
3. I informed of my intension to use the permit in your office on Receipt No.
4. I am enclosing the cutting of news paper in which the notice was published on
Period of file of objection has expired on.....

If no objection received in your office in the regard the transfer of the said permit in my name then kindly transfer the said permit in my name.

I enclosed the affidavit of other relative who can claim for this permit the No objection Certificate of son/daughter/wife superdely.

Signature of Applicant.

(To be filled in the office of the Transport authority)

No objection/objections has/have received in reference to notice in the news paper published on within specified time.

Secretary,

..... *Transport Authority*

FORM R.S. 5.23

[See Rule 5.37 (3)]

Notice to be published in local News Paper
(In case of death of permit holder)

NOTICE

The permit holder Shri of has expired on having permit No. to ply vehicle as

I son/daughter/wife of late Shri is the person succeeding to the possession of Vehicle No. covered by the above permit and intend to use the above permit and to get the permit transfer in my name.

Any person having any objection for the transfer of the permit in my name, may file his objection in the office of the State/Regional Transport Authority within 30 days of publication of this notice in news paper.

Dated200.....

Name of the applicant
with address

FORM R.S. 5.24

(See Rule 5.43)

Temporary authorisation to ply Motor Vehicle.

1. Received the permit hereunder described:-

PART-A

(1)

PART-B

PART A AND B

- (2) Name of holder
- (3) Father's name
- (4) Present address
-
- (5) Registration mark of vehicle
- (6) No. of permit
- (7) Issued by State Transport Authority/Regional Transport Authority.....
- (8) Route/area for which the permit is valid
- (9) Authorised carrying capacity of pay load
- (10) Any other special condition appended to the permit which the authority granting this authorisation may like to specify
- (11) Date of expiry

The holder is hereby authorised to ply the said vehicle in the said route/area. He is exempted from the obligation to produce or to exhibit in the vehicle the permit so long as he is using the vehicle in accordance with this authorisation which he shall produce on demand in lieu of the permit.

2. This authorisation shall be valid until

*Signature and designation
of authority granting the
Authorisation.*

Dated 200.....



The above authorisation is hereby extended upto the day of 200..... on the same conditions as above.

*Signature and designation
of authority granting the
Authorisation.*



Dated200.....

(Strike out that which is inapplicable)

FORM R.S. 5.25*(See Rule 5.53)***Complaint Book**

1. Name of permit holder
2. Permit No. Vehicle No.
3. Permit's of Stage Carriage/Contract Carriage.

Date	Time	Route		Driver's badge No.	conductor's badge No.	Name and address of complainant with details of complaints Signature of complainant's name and address of witness if any	Re- marks
		From	To				
1	2	3	4	5	6	7	8

FORM R.S. 5.26*[See Rule 5.73 (3)]***Form of application for an agent's licence
(Public Service Vehicle)**

To,

The Regional Transport Officer
.....

1. Name in full
2. Name of father
3. Present Address (proof enclosed)
4. Permanent Address (proof enclosed)
5. Educational qualification
6. On whose behalf you intent to work as agent

Name	Permit No. Nature of permit	Nature of work intend to be above

7. I have not previously held an agent's licence/have previously held an agent's licence issued by and that it was/was not suspended/cancelled/renewed.
8. I hereby declare that I am not less than 18 years of age (proof enclosed) and the above statements are true. I attach three copies of a recent photograph of myself.

9 In case of partnership or company authorisation letter of other partner or of management is enclosed.

10 Fee of Rs. is deposited vide challan/Receipt No. dated.....

Dated200.....

Signature of Applicant

Duplicate Signature

FORM R.S. 5.27

[See Rule 5.73 (1) (4) (5)]

Office of Regional Transport Officer

**Agent's Licence
(Public Service Vehicle)**

L. Ag (No.)

Name S/o of
(present Address)

Permanent Address

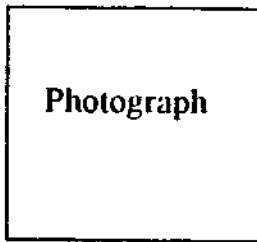

Duplicate Signature of applicant from L. Ag. A

Is licenced to work as an Agent on behalf of for the permit holder of State Carriage/Contract Permit on route or area.

This licence is issued on and is valid upto

Regional Transport Officer

Renewals

1. Renewed from to

Regional Transport Officer

2. Renewed from to

Regional Transport Officer

3. Renewed from to

Regional Transport Officer

FORM R.S. 5.28

[See Rule 5.73 (7)]

Application for renewal of Agent's Licence

To,

The Regional Transport Officer

I S/o of

(address) hereby apply for the renewal of my Licence which is attached herewith and particulars of which are as follows:-

- (a) Licence No.
- (b) Place where the applicant has business
- (c) Issued on and expired on
- (d) If the licence is not attached, reasons why it is not available.....
- (e) If the application for renewal was not made within thirty days before the date of expiry of the licence, reasons for delay.
- (f) Fee of Rs. for renewal of the agent's licence is deposited vide challan/receipt. No. dated

I declare that there is no such change in the particulars stated when the licence granted to me as disqualifies me from continuing to hold the licence.

Signature of applicant

FORM R.S. 5.29

[See Rule 5.73 (8)]

IDENTITY CARD

OFFICE OF REGIONAL TRANSPORT OFFICER

I. Name S/o

address is granted Agent's licence under section 93 of Motor Vehicle Act, 1988, Agent's licence No. on behalf

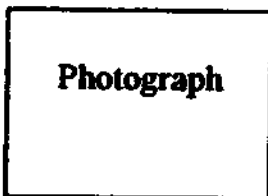

Regional Transport Officer

FORM R.S. 5.30

[See Rule 5.73 (13)]

Return to be furnished by Agent

Licensing Authority

Return for period

.....
Licence No.

1. Name of holder of Agent's like

2 Name of person whose behalf he works as agent-

- 1.
- 2.
- 3.
- 4.
- 5.
- 6.

3 I sold or booked the ticket for-

Name	Vehicle No.	Stage Carriage/ Contract Carriage	From	To	Number of total tickets booked	Total of fair collected	Permit No.
1	2	3	4	5	6	7	8

Note:- If there are more than one person on whose behalf working as agent the separate return should be filed for each permit holder (for item 3)

Signature of Licencee

FORM R.S. 5.31

[See Rule 5.73 (12)]

REGISTER

S. No.	Name of the permit holder	Vehicle No.	Nature of permit	Journey ()	
				From	To
1	2	3	4	5	6

Journey () Name		Number of ticket	Total fare collected
From	To		
7	8	9	10

FORM R.S. 5.32*(See Rule 5.77)***Application of licence to work as collecting, forwarding or distributing goods by public goods vehicle or for opening additional branch office**

To,

The Regional Transport Officer
.....

In accordance with the provisions of sub-section (1) of Section 98 of the Motor Vehicle Act, 1988. I/We undersigned hereby apply for a licence to work as Agent for collecting, forwarding or distributing goods-carried by public goods vehicle for opening additional branch office in the State of Rajasthan.

1. Full name son/daughter/wife of
2. Address
3. (a) Age, Educational qualification, experience in the management of transport business
- (b) Particulars of licence, if already held
4. (a) Place where the applicant proposes to engage as an Agent principal place
.....
Name of the town/city
- (b) Places where the applicant proposes to establish his branch office with
..... detail address. Name (s) of town (s)
5. Nature and extent of financial resources of the applicant
6. Particulars of goods vehicles either owned by the applicant or under his centre.

Registration Mark with Model	V.W.	Owned/under Control
1.		
2.		
3.		
4.		
5.		

7. Full description of the place where the business is to be carried on
 - (a) Particulars of the site & its location-
 - (i) Open area
 - (ii) Covered area for office
 - (iii) Cover area for storage (state full details house. Godown number, lane or by lane, main road and postal district)
 - (b) (i) Area available for parking vehicle while being loaded or less loaded.
(ii) Area available for parking vehicle waiting for loading or unloading or turn.
 - (c) Facility available for loading and unloading and storage.
 - (d) Particulars of weighing device provided at the above places.

- (c) any other particulars.
- 8. I am/We are fully conversant with the conditions of goods carrier's permit and the provisions of Motor Vehicle Act, 1988 and the rules made thereunder by Central and State Government so far as they relate to the plying of goods vehicle for hire and reward be restrictions regarding the rules, weight loading and unloading of goods and the duties and functions of agents.
- 9. I/We have declare that to the best of my/our knowledge and belief the particulars given above are true.

Place:

Signature of applicant

Dated.....200.....

FORM R.S. 5.33(i)

[See Rule 5.77(4)]

OFFICE OF REGIONAL TRANSPORT OFFICER

Agent's Licence under Rule 5.77

PRINCIPAL

Licence No. Dated

Name son/daughter/wife of
 address is licensed to

engage as Agent for:-

- (a) Collecting
or
- (b) Forwarding
or
- (c) Distributing
or
- (d) Collecting and Distributing
or
- (e) Collecting and Forwarding
or
- (f) Forwarding and distributing
or
- (g) Forwarding, Collecting and Distributing by public goods vehicles plying for hire

At

Principal place

He is also licensed to engage as Agent at the following places:-

- | | |
|---|----|
| 1 | 7 |
| 2 | 8 |
| 3 | 9 |
| 4 | 10 |
| 5 | 11 |
| 6 | 12 |

If there are more places attach a separate sheet. The licence is valid from to So long as this Agent's licence is valid and renewed from time to time for the premises approved and which are maintained as per provision of sub-rule (.....) of rule the holder is authorised to engage himself for carrying on the business as Agents for collecting/forwarding/collecting, forwarding or distributing goods by goods vehicle plying for hire.

This licence shall subject to the following condition (attached with licence).

Dated *Signature of Licensing Authority*

1. Renewed on from to
Signature of Licensing Authority

2. Renewed on from to
Signature of Licensing Authority

3. Renewed on from to
Signature of Licensing Authority

FORM R.S. 5.33

OFFICE OF REGIONAL TRANSPORT OFFICER

Agent's Licence for each branch office

Principal Licence No. supplementary licence No.
issued on

Name son/daughter/wife of address is licenced to engage as Agent for collecting/forwarding/collecting, forwarding or distributing goods carried by public goods vehicle plying for hire dated and which places maintained as per provisions of sub-rule of rule

The licence shall be subject to the following conditions:-

Dated *Signature of Licensing Authority*

1. Renewed on from to
Signature of Licensing Authority

2. Renewed on from to
Signature of Licensing Authority

3. Renewed on from to
Signature of Licensing Authority

FORM R.S. 5.34

(See Rule 5.78)

Application for renewal of Agent's Licence (Public Goods Carrier)

To,

The Regional Transport Officer.
.....

I/We hereby apply for the renewal of my/our licence which is attached, and particulars of which are as follows:-

(a) As Collecting Agent

(b) Issued on and expired on

(c) Nature of licence	Principal licence	Supplementary licence
-----------------------	-------------------	-----------------------

- (i) As Collecting Agent
- (ii) As Distributing Agent
- (iii) As Collecting and Distributing Agent
- (iv) As Collecting and Forwarding Agent
- (v) As Forwarding and Distributing Agent
- (vi) Collecting, Forwarding and Distributing Agent

(d) Name of the licensee (in block letters)

(e) Address

(f) (i) If the licence is not attached, reasons why it is not available.....
.....

(ii) If the application for renewal was not made thirty days before the date of expiry of licence, reasons for the delay

(g) The prescribed fee is tendered hereby by means of challan/receipt No. date..... of Rs.

I/We have by declare that there is no such change in the circumstances in which the licence was issued to me/us disqualifies me/us from continuing to hold this licence.

Place :

Dated.....200.....

Signature of applicant

FORM R.S. 5.35

[See Rule 5.79 (4)]

LICENSING OF AGENTS (TRANS. OF GOODS BY P.C.) RR., 1977
Annual Return for the period ending 31st December, 200..... Submitted by
(Name and Address of the Agent) under Rule 5.79(4)

To,

The Licensing Authority

1. Licence No.
2. Date of its grant or last renewal.
3. Total number of goods vehicles owned by the agent.
4. Total number of goods vehicles under the control of the agent.
5. Number of goods vehicles out of those mentioned in items Nos. (3) and (4) above, which were actually used during the year:-
 - (a) For more than six months in the year.
 - (b) For more than 9 months in the year.
 - (c) For more than 10 months in the year.

6. Tonnage of goods collected and delivered to the forwarding agents.

Name and address of the forwarding agent	Tonnes of the goods delivered to the forwarding agent.
Total No. of agents	Total Tonnage

Note:- In case of space given above under item No. 6 is not sufficient, attach a separate sheet.

7. Total tonnes of the goods collected, forwarded and delivered by the agent himself.
 8. Minimum and maximum distance for which the goods were forwarded from the forwarding point to the delivering point.

Distance	Total tonnes
----------	--------------

- (a) Distance not exceeding 80 kilometers
 (b) Distance exceeding 80 kilometers but not exceeding 160 kilometers.
 (c) Distance exceeding 160 kilometers but not exceeding 240 kilometers.
 (d) Distance exceeding 240 kilometers but not exceeding 320 kilometers.
 (e) Distance exceeding 320 kilometers but not exceeding 400 kilometers.
 (f) Distance exceeding 400 kilometers but not exceeding 480 kilometers.
 (g) Distance exceeding 480 kilometers.
9. In respect of the entry made in item No. 8(g) above specify the nature of the goods (e.g. fruits, glass, house, hold effect, corn, coal etc.)
 10. Total length of journey performed by the goods vehicles mentioned in item No. 3 and (4) above, in kilometers.
 11. Maximum time taken in delivering a consignment from the date of its booking by the forwarding agent.

Time	Tonnes of consignment	Distance from the forwarding point to the delivering point.

12. Claims received and settled.

No. of claims pending from previous year	No. of claims received during the year	Compensation claimed during the year	No. of claims settled during the year	Compensation paid during the year	No. of claims pending at the end of the year
1	2	3	4	5	6

13 Freight and commission

Total freight realised in respect of the vehicles mentioned in item No. (3) above	Total freight realised in respect of the vehicles mentioned in item No. (4) above	Total freight realised and paid to other operators	Total amount of commission realised
1	2	3	4

- 14 Total amount realised from the insurance companies in respect of claims for loss or damage of goods.
- 15 Total amount of the premium paid to insurance companies for insurance of the goods.
- 16 Maximum time for which a consignment was held by the collecting agent before delivering it to the forwarding agent.
- 17 Maximum time for which consignment was held by the forwarding agent in his godown before despatch.
- 18 Maximum time for which a consignment was held by the forwarding agent in his godown at the distributing point before delivery to the consignee.

Signature of licensee.

FORM R.S. 6.1

[See Rule 6.2]

Scheme of Road Transport Service for a State Transport Undertaking

In accordance with the provisions of section 99 of the Motor Vehicles Act, 1988 State Government propose the Scheme for Road Transport Service as herein set out:-

- (1) Full name of Undertaking
- (2) Address
- (3) Route/s or area covered by the Scheme (name of route indicating its course and kilometers)
- (4) Whether it is proposed to operate the Road Transport Service on the said route (s) area covered by the Scheme to the exclusion, complete or partial, of other person or otherwise

¹[(5) The names and address of existing permit holders operating to your knowledge on the route/s or in the area mentioned in (3) above:-

Name (1)	Address (2)	Route/s or area (3)

¹ To be filled in only when the scheme pertains to

(6) The nature of the service proposed to be rendered-State Carriage/Contract Carriage-

.....

.....

(7) (a) The maximum number of vehicles which will ply at any one time under the scheme as Stage Carriage

(b) The number of vehicles which will provide contract carriage service on the Routes/area under the scheme

(8) The minimum number of vehicles it will ply at one time under the scheme and the minimum number of daily vehicle trips

(9) Type or types of vehicles proposed to be used on the services and approximate seating capacity vehicles of not less than and not more than

(10) Number of trips proposed to be run on each route

(11) The date(s) from which the Government desire to commence the operation of the service (if dates are different for various routes or areas, mention the same)

(12) The name of the Regional Transport Authorities under whose jurisdiction the route(s) or area or any portion there of lies:-

.....

(13) How does the Government consider that an efficient, adequate, economical and properly coordinated road transport service will be provided by the proposed scheme, and how the approval of the scheme is necessary in public interest

(14) Any other information the Government desires to submit

It is declared that the above statements are true to the best of knowledge of the Government.

Dated200.....

By Order of Governor,
Deputy Secretary (Transport)
Government of Rajasthan.

Note:- If the space provided for any of the items above is found insufficient, the reply in respect thereof be continued on separate page. Government before framing the scheme may take information from the S.T.U. for items 3, 5, 6, 7, 8, 9, 10, 12.

FORM R.S. 6.2

[See Rule 6.5]

Approved scheme of road Transport Service of a State Transport Undertaking

In accordance with the provision of section 100(3) of the Motor Vehicles Act, 1988, the below mentioned approved scheme is hereby published in the Official Gazette:-

(1) Full name of Undertaking

(2) Address

(3) Route/s or area covered by the Scheme

(4) The Undertaking will operate Regional Transport Service on the said route(s) or area covered by the scheme to the exclusion, complete or partial, of others person

- or otherwise (mention particulars in the case of partial exclusion)
- (5) The nature of the services proposed to be rendered
- (6) The maximum number of vehicles will ply at any one time under the scheme
- (7) The maximum number of vehicles it will ply at one time under the scheme and the minimum number of daily vehicle trips
- (8) Type or types of vehicles proposed to be used on the service and approximate seating capacity vehicles of not less than and not more than seats.
- (9) Number of trips proposed to be run on each route
- (10) Standard rate of fare which is to be proposed to be charged.
- (11) The date(s) from which the Undertaking will operate (if dates are different for various routes or area(s) mention the same)

Jaipur :

Dated200.....

*By Order of Governor,
Secretary Transport Department,
Government of Rajasthan.*

FORM R.S. 7.1

[See Rule 7.45]

Application for Approval of Trailer Design

(To be submitted alongwith trailer design and calculations in triplicate for approval under rule 7.4 of Rajasthan Motor Vehicles Rules, 1989).

1. Name of applicant (if Company, name of the Company)
2. Detailed address of the Factory/Workshop if owned by you and Tel. Nos., if any.
3. No. of employees, employed in Factory/Workshop on the pay roll
4. Whether Licence issued by S.S.I., to manufacture trailer? (Enclose copy).
5. Technical Qualifications-
 - (a) In Automobile Engineering.
 - (b) Technical Qualification of the staff.
6. Workshop/Factory situated within Municipal Limits. Whether any permission has been obtained to manufacture trailer from the above authorities (Enclose copies alongwith).
7. Whether Income Tax is cleared for preceding year? If so documentary evidence be furnished.
8. Are you registered dealer under Sales Tax Act? If so, Sales tax No. be quoted. (Enclose relevant copies of documents).
9. Details of equipment of machinery owned by you.
10. Procurement of major assemblies, if not manufactured by you, with details of name of the products and manufacturers.

I hereby declare that the information given above is correct.

Place :

Dated200.....

Name and Signature of the applicant.

FORM 7.2*[See Rule 7.52]*

**Distinguishing mark to be exhibited on the rear of a trailer or
of the last trailer of a train of trailers**

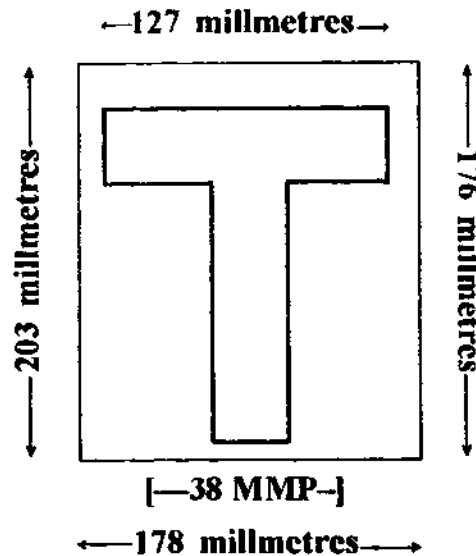

The dimensions shall not be less than those shown above. Background-White colour.
Letters-Retroreflective red colour.

FORM R.S. 8.1*[See Rule 8.14 (4)]***Application for carriage of over dimensional load**

To,

The Transport Commissioner,
Rajasthan

Sub.:- Application for carriage of over dimensional load.

1. Name of the owner of the vehicle.
2. Address.
3. M.V. No.
4. Type of vehicle.
5. Overall length of the unit in case of articulated vehicle and length of trailer with tow bar in case of full trailer.
6. Overall length of semi-trailer/full trailer Excluding tow bar.
7. Length of the load body-
 - (a) exclusive of goose neck.
 - (b) inclusive of goose neck.
8. Overall width of the vehicle.

9. Overall width of the load body.
10. Tyres fitted (please indicate size, number of tyres and ply rating)--
 - 1st axle
 - 2nd axle
 - 3rd axle
 - 4th axle
 - 5th axle
 - 6th axle
11. Axle weight of the unit (Please count from the front of the vehicle)--
 - 1st axle
 - 2nd axle
 - 3rd axle
 - 4th axle
 - 5th axle
 - 6th axle
12. (a) Registered laden weight
(b) Load capacity
13. Please indicate the maximum overall dimension of goods that you propose to carry in this vehicle.
Overall Length
Overall Width
Overall Height
14. Please submit a drawing of the vehicle alongwith manner in which load is proposed to be carried.
15. Please submit a photograph of the load proposed to be carried.
16. Please indicate the probable projections--
 - (i) on off side (right side)
 - (ii) on rear side (left side)
 - (iii) in the front beyond the vehicle
 - (iv) in the rear beyond the vehicle.
17. Overall length of the vehicle plus load.
18. (a) Overall height of the vehicle
 - (i) at Cabin
 - (ii) at Load body.

(b) Overall height of load from ground
(Please indicate these in drawing also).
19. Maximum speed of the vehicle at which it is proposed to be driven--

- (a) (i) Main Road
 - (ii) Hill Roads
 - (b) Maximum turning radius of the vehicle
 - (c) Maximum gradient negotiable by the vehicle.
 - (d) Maximum humps and dips negotiable by the vehicle.
20. Please indicate the routes of journey.
 21. Precautionary measures such as attendant, red light, flags etc. proposed and escorts. Undertaking to be given by the Transport Owners.
1. I/We hereby state that the capacity of the driving mechanism is sufficient to carry the load on the available gradient on the route proposed by him and should also state that the condition of the driving mechanism is good.
 2. The damage to any public or private on the route will be made by me/us.
 3. The trailer will not be stopped/halted at awkward places in Ghats. in plain road it will be stopped along roadside, keeping sufficient space for through traffic with clear vision and not creating any hindrance to traffic.

Signature of Owner

FORM R.S. 8.2

[See Rule 8.14 (7)]

(Permission to carry lengthy materials)

To,

.....

- Reference:-**
- (1) Your application No.
 dated
 - (2) P.W.D. Authority letter No.
 dated
 - (3) Traffic Police letter No.
 dated

Permission is hereby granted to you to carry materials in M.V. No.
 for the route to for the period
 from to

This permission is further subject to the following conditions:-

1. The vehicle shall not be driven with speed exceeding 20 K.M. per hour.
2. The projecting portion of the load should be clearly visible to the on-coming traffic and other road users. A separate light should be provided at the front

- end the rear and of the load. The vehicle should pass through the ghat section only in the day time
3. It should be ensured that the load does not slide or shift while the vehicle is in motion.
 4. An attendant is carried in the body of the vehicle to attend to the load and to give warning to the driver of that vehicle and to owner persons of any danger likely to be caused by the presence of the load on the vehicle.
 5. The vehicle should ply on road only during day time and not after the sunset and before sunrise.
 6. The vehicle must be covered with valid permit; Fitness Certificate, Insurance and Taxes.
 7. The Load restrictions imposed by Government of Rajasthan shall be strictly observed.
 8. During the night half all projection outside the body of the vehicle or trailer should be illuminated with red lamps and extra round discs of 38 cm. diameter painted in red retro reflective colour.
 9. This permission is granted in respect of one trip only.

Transport Commissioner

FORM R.S. 8.3

[[See Rule 8.23]

Traffic Control Signals

To stop a vehicle approaching from behind.

The signaller should extend his left arm horizontally from the shoulder and parallel to the ground, with the palm facing front, its back being towards the rear vehicle as shown in the illustration.



SIGNAL NO. 1

To stop a vehicle coming from front.

The signaller should raise his right hand above his head slightly extending to the front with fingers closed and the palm facing the oncoming traffic as in the illustration.

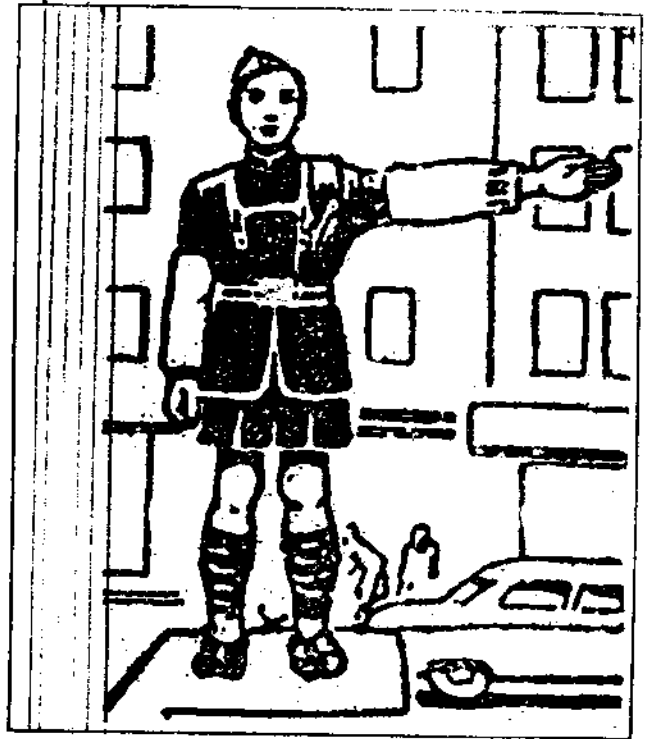

SIGNAL NO. 2

To stop a vehicle approaching simultaneously from front and behind.

The signaler should extend both the arms as described in Signals 1 and 2 and the illustration here.



SIGNAL NO. 3

To stop traffic approaching from left and wanting to turn right.

This signal will be given by extending the left arm as in Signal '1' and the right arm extended a little forward with the palm facing downward as shown in the illustration here

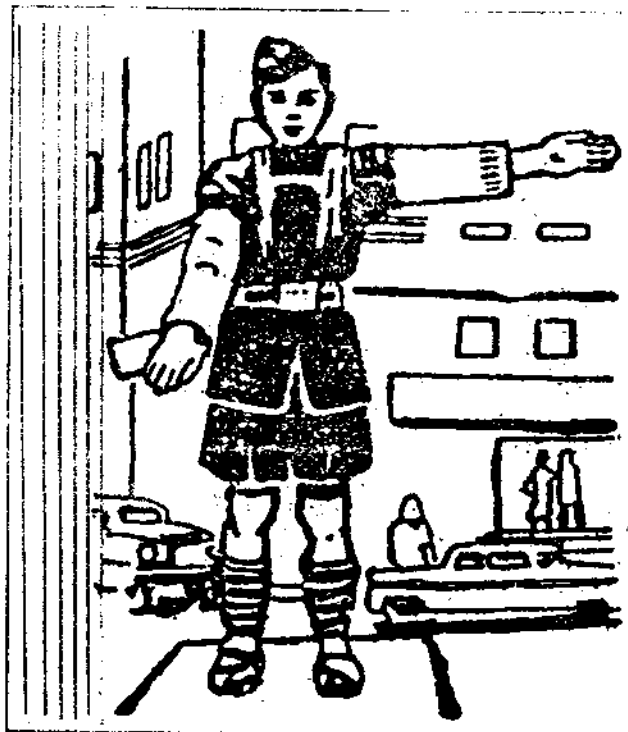

SIGNAL NO. 4

To stop traffic approaching from the right to allow traffic approaching from the left to turn right.

The signal will be given by extending the right arm as in Signal 2. Except that the arm will be sideway and the palm facing right as shown here.



SIGNAL NO. 5

To allow traffic coming from the right and turning right by stopping traffic approaching from the left.

The right hand is raised to the position as shown in Signal 2 and the left sideways with the palm facing left as shown in the illustration.



SIGNAL NO. 6

Warning Signal closing traffic.

This signal is necessary as preliminary to opening the other direction of traffic after turning right or left.

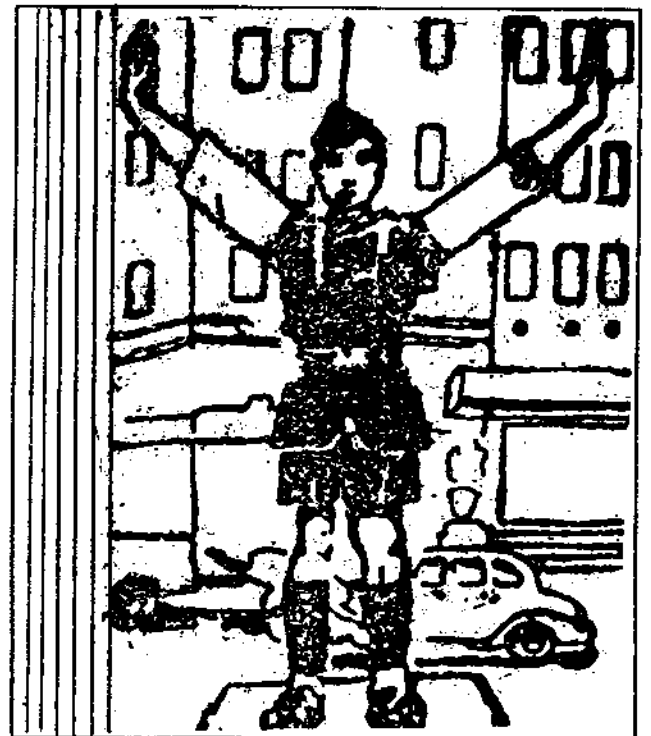

SIGNAL NO. 7

Come on! Beckoning on a vehicle approaching from left.

The right arm should be in a position as in Signal 2, and the left arm should be raised from the elbow upwards and brought up to the position of the shoulder. The signaller should also look to the left. This movement should be repeated so that the motorist can understand that he is being called up.

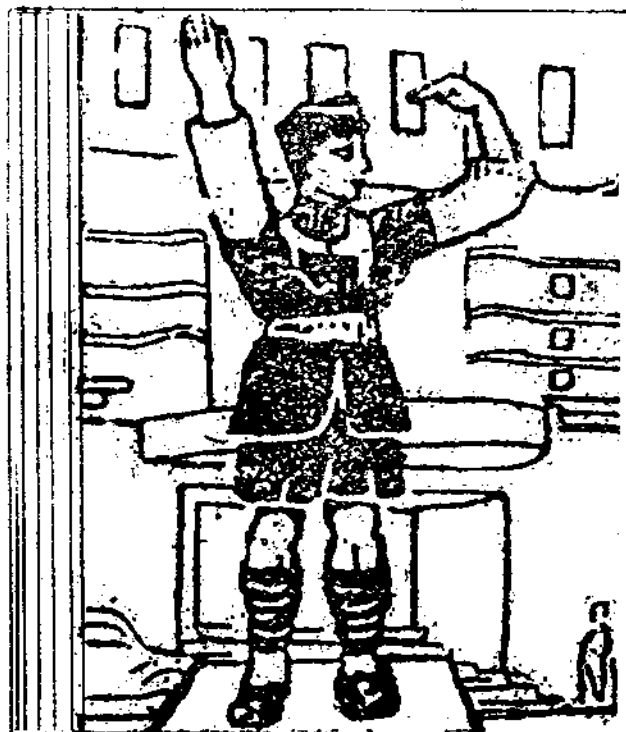

SIGNAL NO. 8

Come on! Beckoning on vehicles approaching from the right.

The left arm should be stretched as in Signal 1, and the right arm should be raised from the elbow upwards and brought up to the position of the shoulder. The Signaller should also look to the right.

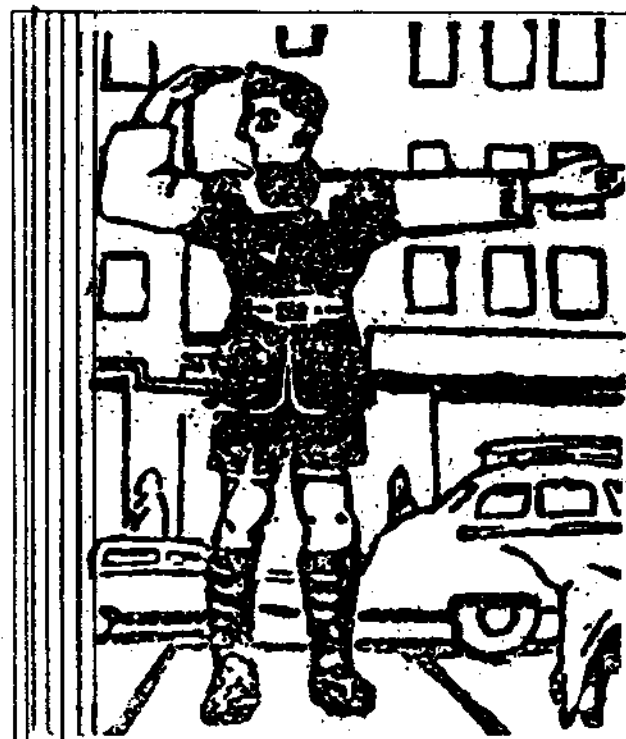

SIGNAL NO. 9

Come on! Beckoning on a vehicle from front.

The right hand should be raised from the elbow, back of the palm facing towards the vehicle. The movement should be repeated.



SIGNAL NO. 10

FORM R.S. 9.1

[(See Rule 9.4(a))]

FULL STATEMENT OF WHAT OCCURRED

Driver's Statement

Dated Signature of the driver

Statement of conductor

Other official in the vehicle

Dated..... Signature of the conductor or other official

Witness Statements

Dated200..... *Signature of witness*

State actual damage caused by accident to your vehicle—

- (1) Was brake test taken?
- (2) If so, what is the opinion of the M.V.I.?
- (3) Was vehicle put on road sent to garage after accident?

Dated.....200.....

Signature of Local official making this report

Brief remarks by Foreman, Assistant Mechanical Engineer or Regional Mechanical Engineer (if any)

Date vehicle arrived in Workshop

Date repair

Estimated cost of repairs
Dated.....200.....

Service Manager

*Brief remarks by Assistant Regional Manager.
Assistant Regional Manager*

Dated.....200.....

**Report of the enquiry make by the Magistrate
Findings of the Magistrate as to liability.**

Recommendation of Magistrate as to amount of compensation and the Name and address of persons in full to whom compensation should be paid

Remarks of the District Magistrate

No. Magistrate
Dated

Forwarded to the General Manager, Rajasthan State Road Transport Corporation, Jaipur, for necessary action.

District Magistrate

FORM R.S. 9.2

[See Rule 9.4(b)]

FORM OF ACCIDENT REPORT

(Form to be filled in by the Local Officer of the Department of which the vehicle is involved in the accident).

Dated Name of Department

Instructions to Driver and Conductor Every accident, however alight, must be reported to the Police and the nearest Depot.

Do not move the vehicle from the scene of accident. Obtain then names and address of at least three witness if possible.

Preferably these should be persons NOT riding in the vehicle.

Report this information to your Assistant Depot Manager or Depot Manager concerned.

Get witnesses to check measure of position and wheel marks.

In the case of accident involving personal injuries to passengers and staff, arrange to remove them to Civil Hospital. Your Vehicle Registered No.

Type Department No. of passengers on

Board Driver's name Badge No. Licence

No. Conductor's name Badge No. was

your vehicle damaged? If so, state nature and extent of damage

Particulars of accident

Dated Time Route No.

Exact place

Direction of your vehicle

Direction of other vehicle

Speed of your vehicle Speed of other vehicle

Was horn sounded?

State of weather

Condition of road Width of road

What lights, if any, were put on Your vehicle?

Was your vehicle on near side on road?

Not State exact position

Witness:- Give names and addresses of witnesses.-

On your vehicle

Other Witnesses

1.

1.

2.

2.

3.

3.

Did any policeman on patrol :

(a) Witness the accident?

(b) Take particulars?

If so, give names and address

Personal Injuries	Name of injured	Address	Nature of injury	State if passengers on Your own or other Vehicle pedestrain, Cyclist etc.
1.				
2.				
3.				
4.				
5.				
6.				
7.				

Name and address of Doctor (if any) in attendance

Name of Hospital (if any) to which injured were taken

THIRD PARTY

Other vehicle

Registered No. Make Type

Nature and extent of damage

Name and address of owner

Name and address of driver

Other property etc.

Nature of property damaged

Nature and extent of damage

Name and address of owner

If animals injured, give description

Did third Party admit liability

SKETCH

(position of vehicle at the time of accident should be clearly shown)

Abbreviations to be used in reporting accident:-

N.S. = Near Side (i.e. the left side of the vehicle).

N.S.R. = Near Side Rear.

N.S.F. = Near Side Front.

O.S. = Off Side (i.e. the right side of the vehicle)

FORM R.S. 9.3*[See Rule 9.15]***The Rajasthan State Road Transport Corporation
Motor Vehicles Third Party Insurance Fund****STATEMENT "A"**

Third Party Liability Insurance Fund				
Account brought forward from the previous year (opening balance)	Amount transferred from Revenue Account	Total of column No. 1 and 2	Amount Expended	Balance (Total of column No. 3 minus amount in Column 4)
1	2	3	4	5

STATEMENT "B"

Third Party Liability Insurance Fund.						
Opening Balance of investment	Amount invested	Total (Addition of column 1 & 2)	Cost of investment sold	Net amount of investments (Total of column 3 minus column No. 4)	Uninvested balance	Total balance in the fund uninvested balance in the net amount of investment
1	2	3	4	5	6	7

FORM R.S. 10.1*[See Rule 10.2]***FORM OF APPLICATION OF COMPENSATION UNDER SECTION 140/166 OF
MOTOR VEHICLE ACT**

To,

The Motor Accidents Claims Tribunal
.....

I, son/daughter/wife/widow of residing
at having been injured in motor vehicle accident hereby apply
for the grant of compensation for the injury sustained.

Necessary particulars in respect of the injury, vehicle, etc. are given below:-

I, son/daughter/wife/widow of residing
at hereby apply as a legal representative/agent for the grant of compensation
on account of death/injured sustained by Shri/Kumar/Shrinati who
died/was injured in a motor vehicle accident.

Necessary particulars in respect of the deceased/injured, the vehicle, etc. are given
below:-

1. Name and father's name of the person injured/dead (husband's name in the case of married woman and widow).
2. Full address of the person injured/dead.
3. Age of the Person injured/dead.
4. Occupation of the person injured/dead.
5. Name and address of the employer of the deceased, if any.
6. Monthly income of the person injured/dead.
7. Does the person in respect of whom compensation is claimed pay income tax? If so, state the amount of income tax (to be supported by documentary evidence).
8. Place, date and time of the accident.
9. Name and address of Police Station in whose jurisdiction the accident took place or was registered.
10. Was the person in respect of whom compensation is claimed travelling by the vehicles involved in the accident, if so, give the names of places of starting of journey and destination.
11. Nature of injuries sustained.
12. Details of the damages caused to the property on account of the accident.
13. Name and address of the Medical Officer/Practitioner if any, who attended on the injured/dead.
14. Period of treatment and expenditure, if any, incurred thereon (to be supported by documentary evidence).
15. Disability for work, if any, caused.
16. Registration No. and the type of the vehicle involved in accident.
17. Name and address of the owner of the vehicle.
18. Name and address of the insurer of the vehicle.

- 19. Name and address of the driver in-charge of the vehicle at the time of the accident.
- 20. Has any claim been lodged with the owner/insurer If so, with what result.
- 21. Name and address of the applicant.
- 22. Relationship with the deceased.
- 23. Title to the property of the deceased.
- 24. Amount of compensation claimed.
- 25. Particulars of loss and expenses.

PART-1

AMOUNT
Rs.

- (a) Loss of earning from to
- (b) Partial loss of earnings from to
per day/week
- (c) Transport to hospital.
- (d) Extra pourishment.
- (e) Damage to clothing and articles.
- (f) Others

PART II

- (g) Compensation for pain and suffering.
- (h) Compensation for continuing or permanent disability, if any
- (i) Compensation for the loss of earning power.

TOTAL

- 26. Where the application is not made within six months of the occurrence of the accident, the cause thereof-
 - (i) Whether the injured/deceased had been involved in any other road accident earlier (in there of was state details).
 - (ii) Weather the injured/deceased had preferred a claim for damages in any case earlier and if so, with what result.
 - (iii) Weather the injured/deceased is related to or has known the owner of the vehicle and if so, how,
- 28. Any other information that may be necessary or helpful in the disposal of the claim. Here furnish a brief account of how the accident occurred and state how the applicant is entitled to claim compensation and how the respondent is liable to pay the compensation claimed.

TOTAL

I wish to claim compensation under section 140 of Act only.

I wish to make a claim for compensation under section 140 of Act and also in pursuance of the right on the principal of fault.

I, solemnly declare that particulars given above are true and correct to the best of my knowledge and belief and that I have not claimed or obtained any compensation under the Workmen's Compensation Act, 1923, so far as this case is concerned.

*(Signature or thumb impression
of the applicant).*

FORM R.S. 10.2
[See Rule 10.2 (3)]
MEDICAL CERTIFICATE
ORIGINAL

No. A.

No.

.....Hospital

Dated.....200.....

I certify that I have this day examined who states he was accidentally injured on and was admitted into this Hospital on and discharged on and treated in the O.P.D. from to

In my opinion, the injury & injuries which he has suffered by reason of the accident involve:-

- (a) permanent privation of the sight of either eye or the hearing of the either ear or privation of any member or joint;
- (b) destruction or permanent impairing of the powers of any member or joint;
or
- (c) permanent disfiguration of the head or face.

*Medical Officer Incharge
Signature or thumb impression
of the applicant.*

FORM R.S. 12.1
[See Rule 12.1]

Challan form for Deposit of Fee (in Quadruplicate) :

Part I- Duplicate (To be returned in the Treasury)

Part II- Original (To be returned to the concerned office)

Part III- TRIPLICATE (To be given to the depositor for retention)

Part IV- Quadruplicate (To be given to the concerned office)

Motor Vehicle Fees Challan 041-Taxes on Vehicles.

Challan No.

(b) Other receipts

Dated

Kind of Fee	Amount Rs. P.
1.....
2.....
3.....
4.....

TOTAL Rs.

(In words) Rupees
 Name and Address of the applicant
 Vehicle No. & Type
 (Give where necessary)

FOR USE IN TREASURY/BANK

Date Received Rs.
 In words Rs.
 Please receive & grant receipt

Depositor
Treasury/Sub-Treasury/Bank

(On the reverse side of Part III of Form M.V.F.)

INSTRUCTIONS

1. These challan forms obtainable from Govt. Sub-Treasuries and LA/RA/RO/DTO offices are to be use only for crediting fee payable to the Govt. under the Rajasthan Motor Vehicle Rules.
2. For depositing money through these challans there is no necessity of departmental authority.
3. The portions of the challan earmarked to be completed by the person depositing money viz. His name and address, vehicle No. where necessary should be carefully filled in by him in various columns before the challan form is submitted to the Treasury Officer/ Sub-Treasury Officer or Bank.
4. The depositor should clearly mention in part II and IV of the challan the RTO/ DTO/RA/LA on whose behalf the money is being deposited.
5. (a) The receiving officer will return part III and IV of the challan form to depositor.
 (b) The depositor should retain part III and submit part iv to the officer concerned for the needful.

In the end of Part IV- quadruplicate:-

FOR OFFICE USE

Entered in Revenue Register No.
 Dated200..... *Signature of the Officer Incharge*
 Received

.....
 (Signature of the depositor)

.....
 Compared with Part-ii received from Treasury and found correct.
 Accountant/Accounts Clerk

FORM R.S. 12.2

[See Rule 12.2]

Application for inspection of record.

In the Office of

I beg to apply for permission to inspect the record of the case/proceeding mentioned below:-

I am

In the case

Particulars of the record of which inspection is sought:-

1. Of what Court/Office
2. Kind of case
3. Number of year
4. Number of parties
5. Date of decision (or hearing of pending)

.....
Signature

- (1) Here enter whether applicant is the plaintiff, defendend etc., or the plaintiffs, defendants agent, or advocate as the case may be-of/If the applicant is not a party or his agent or advocate that he is not a party to the case.
- (2) If the applicant is not a party or his agent or advocate the reasons for which he wants an inspection should be stated here.

FORM R.S. 12.3

[See Rule 12.12]

Register of Inspection of Records

Serial No.	Date of application	Value of stamps on application	Name of applicant	Whether the applicant is	
				A-party or his Agent	A-Stranger
1	2	3	4	5	6

Particulars of the record of which inspection if sought					Date of hour when application received by officer-in-charge of record
Of what Court	Kind of case	Number & Year of case	Title of Case	Date of decision or hearing	
7	8	9	10	11	12

Date and hour of receipt of record by Inspection Clerk	Inspection made on	Date and hour of return of record by inspection Clerk	Acknowledgement by Records Clerk	Remarks
13	14	15	16	17

FORM R.S. 12.4*[See Rule 12.14]***Application for copying record**

In the Court/Office of in Case No./Proceeding No.
of..... V/sdecided

on

Fixed for hearing

Kindly grant me certified copies/copy of the papers named in the following list from the record of the above mentioned case for which I tender herewith copying sheets of the value of Rs. paise

The application is urgent/ordinary.

* I am In the case
List

Signature of applicant

*Here state the applicant's status in the case. If he is not a party to the case, state so.

Serial No.	Description of paper of which copy required	Number of copies required	Object for which copy is required or granted upon which application should be granted
1	2	3	4

In every application sent by post, the following particulars should be noted—

1. Full address of the applicant.
2. Whether the applicant wants the copy to be sent to him by post sufficient stamps should be sent, if the copy is to be sent by post.

FORM R.S. 12.5*[See Rule 12.25]***Notice to applicant to make up deficiency of copying fee**

In the Court/Office of

Notice is hereby given that the value of the copying sheets filed with the application in the following case as less than the copying fees and thus, if in any case, the deficiency is not made up by falling additional copying sheets by the day of 200 the copying application be rejected.

S. No.	Date of Application	Serial No. of Application	Name of Application	No. of case proceeding from which copy required	Value of additional copying sheet required	Remarks
1	2	3	4	5	6	7

Dated: _____

Signature

Designation

FORM R.S. 12.6*[See Rule 12.21]***Register of Application for copies**

Serial No.	Date of application	Value of court fee on copying folios filed		Whether the applicant		
		Ordinary	Urgent	Name of applicant	Party	Stranger
1	2	3	4	5	6	7

Paper or paper of which copy applied for	Particulars of record from which copy applied for			Value of court fee on application for copy	Date and hour when application received by the Record Keeper or Clerk-in-charge of record	Date and hour when record was received by the Head Copyist
	Kind of case	Number and year of case	Title of case			
8	9	10	11	12	13	14

Date and hour on which record was returned by the Head Copyist	Last date fixed for delivery of copy	Date on which notice, if any, regarding preparation of copy pasted on Notice Board	Name of Copyist	Date of delivery of copy	Remarks
15	16	17	18	19	20

FORM R.S. 12.7*[See Rule 12.29]***Register of Application for copies disposed of**

Serial Number of Disposal	Date of disposal	Date of Application	Serial Number of application	Name of applicant	Period taken in preparation of Copy		Copy not prepared
					In ordinary applicaton	In urgent appli-cation	
1	2	3	4	5	6	7	8

Amount of copying fee paid		Amount of copying fees ordinary payable in copies issued free	Signature of recipient	Despatch number & date in case of copies sent by post	Remarks
Ordinary copies	Urgent copies				
9	10	11	12	13	14

[FORM R.S. 13.1*[See Rule 13.2]***FORM FOR CONDUCTOR'S LICENCE (SMART CARD TYPE)
VISUAL INSPECTION ZONE**

Conductor's licence No.

Date of issue

Valid till

Photograph

Name (Surname).....
 (given name) (middle name) Son/Daughter/Wife of

(Surname) (given name) (middle name)
 Address Date of birth
 (date) (month) (year)
 Badge Number
 Specimen Signature/Thumb impression of the licence holder.....
 Signature of the Issuing Authority
 Identification of Issuing Authority

Note:- The provision for security features like the ghost image and/or the hologram would be provided in Visual Inspection Zone of the Licence. Card Serial Number will be printed by card manufacturer on the back side upper left corner of the card.

Machine Readable Zone

Chip Serial Number
 Driving Licence Number
 Date of issue
 Valid till
 Name (Surname)
 (given name) (middle name) Son/Daughter/Wife of
 (Surname)..... (given name) (middle name)
 Date of Birth (dd-mm-yyyy)
 Identification of Issuing Authority

Endorsements Details (Provision will be made to accommodate the details of 10 Endorsements with following details):-

- Endorsement/Challan Number
- Endorsement/Challan Date
- ID Code of Authority of Endorsement
- Section/Rule/Proceeding No.
 (Provision for 10 Section/Rules)
- Fine
- Disqualification period from (dd-mm-yyyy)
- Disqualification period to (dd-mm-yyyy)
- Settlement/Review Date (dd-mm-yyyy)
- Settlement/Review Authority ID

Badge Details:-

- Badge Number
- Authorisation Number
- Authorisation Date